



# CATALOG

## TEMPERATURE PROBES

**APPLICATION** HEATING

**CATEGORY** HVAC

# CATEGORY

HVAC

---

**ADB00C****IP68 RUBBER PROBES  
Ø5X20 MM RUBBER  
CAPSULE****PRODUCT FAMILY 30GC05**

IP68 probe with PTC sensor, TPE round cable, diameter 6x40 mm capsule. Suitable for temperature sensing in refrigeration and air conditioning applications, in air quality control applications, in heating applications, in the food field and in the industrial field.

**TECHNICAL DATA**

<b>TEMPERATURE RANGE</b>	<b>(-50 +110)°C</b>
<b>MODEL</b>	<b>IP68</b>
<b>SENSOR</b>	<b>PTC</b>
<b>CAPSULE</b>	<b>Diameter 6x40 mm</b>
<b>CABLE</b>	<b>TPE round</b>
<b>TERMINITIONS</b>	<b>Tin-plated, tips, connectors (other terminations available on request)</b>
<b>RESPONSE TIME</b>	<b>10 s in non-static liquid at 63.2% (depends on configuration)</b>
<b>IDENTIFICATION</b>	<b>Laser on cable, label (customizable)</b>
<b>DECLARATIONS OF CONFORMITY</b>	<b>CE MARKING, CONFLICT MINERALS, REACH, REACH, ROHS</b>

**ADE00C****IP68 RUBBER PROBES  
Ø5X20 MM RUBBER  
CAPSULE****PRODUCT FAMILY 30GC05**

IP68 probe with PTC sensor, TPE round cable, diameter 5x20 mm capsule. Suitable for temperature sensing in refrigeration and air conditioning applications, in air quality control applications, in heating applications, in the food field and in the industrial field.

**TECHNICAL DATA**

<b>TEMPERATURE RANGE</b>	<b>(-50 +110)°C</b>
<b>MODEL</b>	<b>IP68</b>
<b>SENSOR</b>	<b>PTC</b>
<b>CAPSULE</b>	<b>Diameter 5x20 mm</b>
<b>CABLE</b>	<b>TPE round</b>
<b>TERMINITIONS</b>	<b>Tin-plated, tips, connectors (other terminations available on request)</b>
<b>RESPONSE TIME</b>	<b>10 s in non-static liquid at 63.2% (depends on configuration)</b>
<b>IDENTIFICATION</b>	<b>Laser on cable, label (customizable)</b>
<b>DECLARATIONS OF CONFORMITY</b>	<b>CE MARKING, CONFLICT MINERALS, REACH, REACH, ROHS</b>

**ADH01C****IP68 RUBBER PROBES  
Ø5X20 MM RUBBER  
CAPSULE****PRODUCT FAMILY 30GC05**

IP68 probe with PTC sensor, TPE round cable, diameter 6x50 mm capsule. Suitable for temperature sensing in refrigeration and air conditioning applications, in air quality control applications, in heating applications, in the food field and in the industrial field.

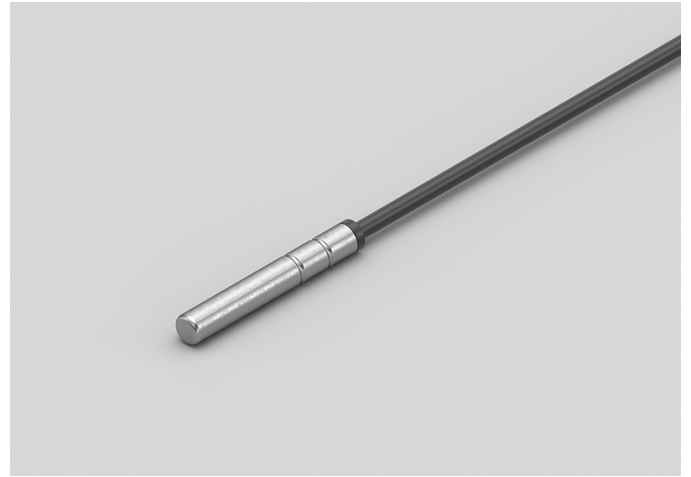
**TECHNICAL DATA**

TEMPERATURE RANGE	(-50 +110)°C
MODEL	IP68
SENSOR	PTC
CAPSULE	Diameter 6x50 mm
CABLE	TPE round
TERMINITIONS	Tin-plated, tips, connectors (other terminations available on request)
RESPONSE TIME	10 s in non-static liquid at 63.2% (depends on configuration)
IDENTIFICATION	Laser on cable, label (customizable)
DECLARATIONS OF CONFORMITY	CE MARKING, CONFLICT MINERALS, REACH, REACH, ROHS

**ADH04C****IP68 RUBBER PROBES  
Ø5X20 MM RUBBER  
CAPSULE****PRODUCT FAMILY 30GC05**

IP68 probe with PTC sensor, TPE round cable, diameter 6x20 mm capsule. Suitable for temperature sensing in refrigeration and air conditioning applications, in air quality control applications, in heating applications, in the food field and in the industrial field.

**TECHNICAL DATA**

<b>TEMPERATURE RANGE</b>	<b>(-50 +110)°C</b>
<b>MODEL</b>	<b>IP68</b>
<b>SENSOR</b>	<b>PTC</b>
<b>CAPSULE</b>	<b>Diameter 6x20 mm</b>
<b>CABLE</b>	<b>TPE round</b>
<b>TERMINITIONS</b>	<b>Tin-plated, tips, connectors (other terminations available on request)</b>
<b>RESPONSE TIME</b>	<b>10 s in non-static liquid at 63.2% (depends on configuration)</b>
<b>IDENTIFICATION</b>	<b>Laser on cable, label (customizable)</b>
<b>DECLARATIONS OF CONFORMITY</b>	<b>CE MARKING, CONFLICT MINERALS, REACH, REACH, ROHS</b>

**AEI00C****IP67 COPPER CAPSULE  
BRACELET PROBES****PRODUCT FAMILY 30GB10**

Probe with bracelet, PTC sensor, TPE flat cable, 6x6x15 mm + copper plate capsule. Suitable for temperature sensing in refrigeration and air conditioning applications, in air quality control applications, in heating applications and in the field of renewable energy.

**TECHNICAL DATA**

<b>TEMPERATURE RANGE</b>	<b>(-50 +120)°C</b>
<b>MODEL</b>	<b>Bracelet</b>
<b>SENSOR</b>	<b>PTC</b>
<b>CAPSULE</b>	<b>6x6x15 mm + copper plate</b>
<b>CABLE</b>	<b>TPE flat</b>
<b>TERMINATIONS</b>	<b>Tin-plated, tips, connectors (other terminations available on request)</b>
<b>RESPONSE TIME</b>	<b>10 s in non-static liquid at 63.2% (depends on configuration)</b>
<b>IDENTIFICATION</b>	<b>Laser on cable, label (customizable)</b>
<b>DECLARATIONS OF CONFORMITY</b>	<b>CE MARKING, CONFLICT MINERALS, REACH, REACH, ROHS</b>

**AEI01C****IP68 RUBBER BRACELET PROBES****PRODUCT FAMILY 30GB05**

Probe with bracelet, PTC sensor, TPE flat cable, 6x6x15 mm capsule. Suitable for temperature sensing in laboratory equipment and machinery, in refrigeration and air conditioning applications, in air quality control applications and in heating applications.

**TECHNICAL DATA**

<b>TEMPERATURE RANGE</b>	<b>(-50 +120)°C</b>
<b>MODEL</b>	<b>Bracelet</b>
<b>SENSOR</b>	<b>PTC</b>
<b>CAPSULE</b>	<b>6x6x15 mm</b>
<b>CABLE</b>	<b>TPE flat</b>
<b>TERMINATIONS</b>	<b>Tin-plated, tips, connectors (other terminations available on request)</b>
<b>RESPONSE TIME</b>	<b>10 s in non-static liquid at 63.2% (depends on configuration)</b>
<b>IDENTIFICATION</b>	<b>Laser on cable, label (customizable)</b>
<b>DECLARATIONS OF CONFORMITY</b>	<b>CE MARKING, CONFLICT MINERALS, REACH, REACH, ROHS</b>

**AGB03C**

# PROBES WITH STANDARD METAL CAPSULE

**PRODUCT FAMILY 15CA05**

Probe with steel capsule, PTC sensor, in silicone cable, diameter 6x40 mm capsule. Suitable for temperature sensing in refrigeration and air conditioning applications, in air quality control applications, in heating applications and in the food field.



## TECHNICAL DATA

TEMPERATURE RANGE	(-50 +150)°C
MODEL	Steel capsule
SENSOR	PTC
CAPSULE	Diameter 6x40 mm
CABLE	Silicone
TERMINATIONS	Tin-plated, tips, connectors (other terminations available on request)
RESPONSE TIME	10 s in non-static liquid at 63.2% (depends on configuration)
IDENTIFICATION	Laser on cable, label (customizable)
DECLARATIONS OF CONFORMITY	CE MARKING, CONFLICT MINERALS, MOCA, REACH, REACH, ROHS

**APB08R**

# ENVIRONMENTAL PROBES WITH STEEL CAPSULE

**PRODUCT FAMILY 50SC05**

Custom probe with PTC sensor, in PVC cable, diameter 6x40 mm capsule. Suitable for temperature sensing in refrigeration and air conditioning applications, in air quality control applications, in heating applications, in the field of renewable energy and in the food field.

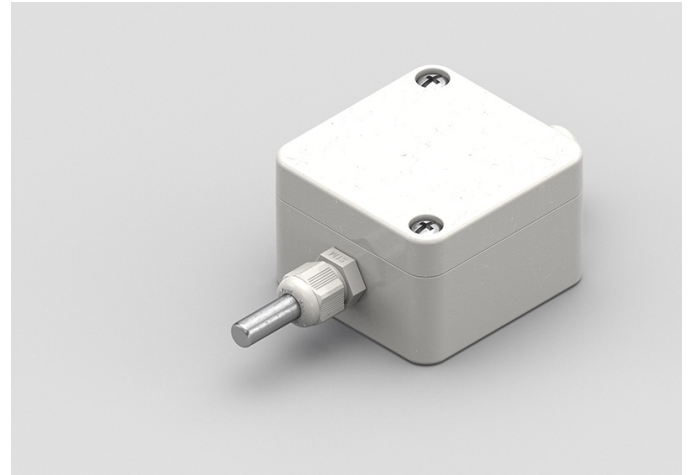

## TECHNICAL DATA

TEMPERATURE RANGE	(-30 +80)°C
MODEL	Custom
SENSOR	PTC
CAPSULE	Diameter 6x40 mm
CABLE	PVC
TERMINATIONS	Tin-plated, tips, connectors (other terminations available on request)
RESPONSE TIME	10 s in non-static liquid at 63.2% (depends on configuration)
IDENTIFICATION	Laser on cable, label (customizable)
DECLARATIONS OF CONFORMITY	CE MARKING, CONFLICT MINERALS, REACH, REACH, ROHS

**GDB00C****IP68 RUBBER PROBES  
Ø5X20 MM RUBBER  
CAPSULE****PRODUCT FAMILY 30GC05**

IP68 probe with PT100 sensor, TPE round cable, diameter 6x40 mm capsule. Suitable for temperature sensing in refrigeration and air conditioning applications, in air quality control applications, in heating applications, in the food field and in the industrial field.

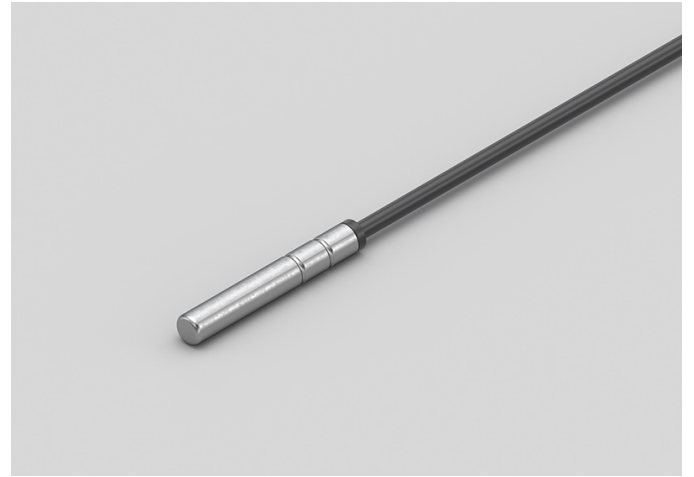
**TECHNICAL DATA**

<b>TEMPERATURE RANGE</b>	<b>(-50 +110)°C</b>
<b>MODEL</b>	<b>IP68</b>
<b>SENSOR</b>	<b>PT100</b>
<b>CAPSULE</b>	<b>Diameter 6x40 mm</b>
<b>CABLE</b>	<b>TPE round</b>
<b>TERMINITIONS</b>	<b>Tin-plated, tips, connectors (other terminations available on request)</b>
<b>RESPONSE TIME</b>	<b>10 s in non-static liquid at 63.2% (depends on configuration)</b>
<b>IDENTIFICATION</b>	<b>Laser on cable, label (customizable)</b>
<b>DECLARATIONS OF CONFORMITY</b>	<b>CE MARKING, CONFLICT MINERALS, REACH, REACH, ROHS</b>

**GDE03C****IP68 RUBBER PROBES  
Ø5X20 MM RUBBER  
CAPSULE****PRODUCT FAMILY 30GC05**

IP68 probe with PT100 sensor, TPE round cable, diameter 5x20 mm capsule. Suitable for temperature sensing in refrigeration and air conditioning applications, in air quality control applications, in heating applications, in the food field and in the industrial field.

**TECHNICAL DATA**

<b>TEMPERATURE RANGE</b>	<b>(-50 +110)°C</b>
<b>MODEL</b>	<b>IP68</b>
<b>SENSOR</b>	<b>PT100</b>
<b>CAPSULE</b>	<b>Diameter 5x20 mm</b>
<b>CABLE</b>	<b>TPE round</b>
<b>TERMINITIONS</b>	<b>Tin-plated, tips, connectors (other terminations available on request)</b>
<b>RESPONSE TIME</b>	<b>10 s in non-static liquid at 63.2% (depends on configuration)</b>
<b>IDENTIFICATION</b>	<b>Laser on cable, label (customizable)</b>
<b>DECLARATIONS OF CONFORMITY</b>	<b>CE MARKING, CONFLICT MINERALS, REACH, REACH, ROHS</b>

**GDH00C****IP68 RUBBER PROBES  
Ø5X20 MM RUBBER  
CAPSULE****PRODUCT FAMILY 30GC05**

IP68 probe with PT100 sensor, TPE round cable, diameter 6x50 mm capsule. Suitable for temperature sensing in refrigeration and air conditioning applications, in air quality control applications, in heating applications, in the food field and in the industrial field.

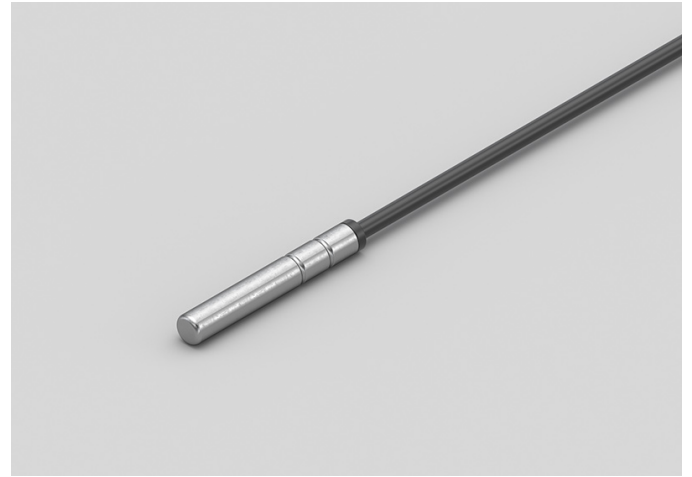
**TECHNICAL DATA**

<b>TEMPERATURE RANGE</b>	<b>(-50 +110)°C</b>
<b>MODEL</b>	<b>IP68</b>
<b>SENSOR</b>	<b>PT100</b>
<b>CAPSULE</b>	<b>Diameter 6x50 mm</b>
<b>CABLE</b>	<b>TPE round</b>
<b>TERMINATIONS</b>	<b>Tin-plated, tips, connectors (other terminations available on request)</b>
<b>RESPONSE TIME</b>	<b>10 s in non-static liquid at 63.2% (depends on configuration)</b>
<b>IDENTIFICATION</b>	<b>Laser on cable, label (customizable)</b>
<b>DECLARATIONS OF CONFORMITY</b>	<b>CE MARKING, CONFLICT MINERALS, REACH, REACH, ROHS</b>

**GEI00C****IP55 COPPER PLATE  
BRACELET PROBES****PRODUCT FAMILY 30GB15**

Probe with bracelet, PT100 sensor, TPE flat cable, 6x6x15 mm + copper plate capsule. Suitable for temperature sensing in refrigeration and air conditioning applications, in air quality control applications, in heating applications and in the field of renewable energy.

**TECHNICAL DATA**

<b>TEMPERATURE RANGE</b>	<b>(-50 +120)°C</b>
<b>MODEL</b>	<b>Bracelet</b>
<b>SENSOR</b>	<b>PT100</b>
<b>CAPSULE</b>	<b>6x6x15 mm + copper plate</b>
<b>CABLE</b>	<b>TPE flat</b>
<b>TERMINATIONS</b>	<b>Tin-plated, tips, connectors (other terminations available on request)</b>
<b>RESPONSE TIME</b>	<b>10 s in non-static liquid at 63.2% (depends on configuration)</b>
<b>IDENTIFICATION</b>	<b>Laser on cable, label (customizable)</b>
<b>DECLARATIONS OF CONFORMITY</b>	<b>CE MARKING, CONFLICT MINERALS, REACH, REACH, ROHS</b>

**GPB01R**

# ENVIRONMENTAL PROBES WITH STEEL CAPSULE

**PRODUCT FAMILY 50SC05**

Custom probe with PT100 sensor, in PVC cable, diameter 6x40 mm capsule. Suitable for temperature sensing in refrigeration and air conditioning applications, in air quality control applications, in heating applications, in the field of renewable energy and in the food field.

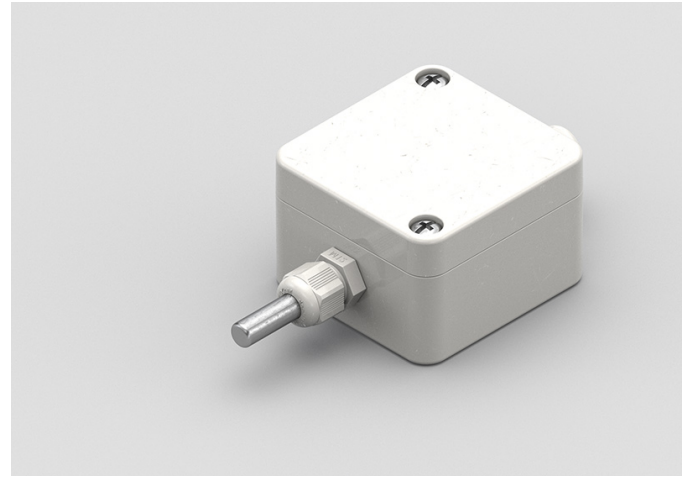

## TECHNICAL DATA

TEMPERATURE RANGE	(-30 +80)°C
MODEL	Custom
SENSOR	PT100
CAPSULE	Diameter 6x40 mm
CABLE	PVC
TERMINATIONS	Tin-plated, tips, connectors (other terminations available on request)
RESPONSE TIME	10 s in non-static liquid at 63.2% (depends on configuration)
IDENTIFICATION	Laser on cable, label (customizable)
DECLARATIONS OF CONFORMITY	CE MARKING, CONFLICT MINERALS, REACH, REACH, ROHS

**IDE03C****IP68 RUBBER PROBES  
Ø5X20 MM RUBBER  
CAPSULE****PRODUCT FAMILY 30GC05**

IP68 probe with PT1000 sensor, TPE round cable, diameter 5x20 mm capsule. Suitable for temperature sensing in refrigeration and air conditioning applications, in air quality control applications, in heating applications, in the food field and in the industrial field.

**TECHNICAL DATA**

<b>TEMPERATURE RANGE</b>	<b>(-50 +110)°C</b>
<b>MODEL</b>	<b>IP68</b>
<b>SENSOR</b>	<b>PT1000</b>
<b>CAPSULE</b>	<b>Diameter 5x20 mm</b>
<b>CABLE</b>	<b>TPE round</b>
<b>TERMINITIONS</b>	<b>Tin-plated, tips, connectors (other terminations available on request)</b>
<b>RESPONSE TIME</b>	<b>10 s in non-static liquid at 63.2% (depends on configuration)</b>
<b>IDENTIFICATION</b>	<b>Laser on cable, label (customizable)</b>
<b>DECLARATIONS OF CONFORMITY</b>	<b>CE MARKING, CONFLICT MINERALS, REACH, REACH, ROHS</b>

**IDI00C****IP67 COPPER CAPSULE  
BRACELET PROBES****PRODUCT FAMILY 30GB10**

Probe with bracelet, PT1000 sensor, TPE round cable, 6x6x15 mm + copper capsule. Suitable for temperature sensing in refrigeration and air conditioning applications, in air quality control applications and in heating applications.

**TECHNICAL DATA**

<b>TEMPERATURE RANGE</b>	<b>(-50 +110)°C</b>
<b>MODEL</b>	<b>Bracelet</b>
<b>SENSOR</b>	<b>PT1000</b>
<b>CAPSULE</b>	<b>6x6x15 mm + copper</b>
<b>CABLE</b>	<b>TPE round</b>
<b>TERMINATIONS</b>	<b>Tin-plated, tips, connectors (other terminations available on request)</b>
<b>RESPONSE TIME</b>	<b>10 s in non-static liquid at 63.2% (depends on configuration)</b>
<b>IDENTIFICATION</b>	<b>Laser on cable, label (customizable)</b>
<b>DECLARATIONS OF CONFORMITY</b>	<b>CE MARKING, CONFLICT MINERALS, REACH, REACH, ROHS</b>

**IEI00C****IP68 RUBBER BRACELET PROBES****PRODUCT FAMILY 30GB05**

Probe with bracelet, PT1000 sensor, TPE flat cable, 6x6x15 mm capsule. Suitable for temperature sensing in laboratory equipment and machinery, in refrigeration and air conditioning applications, in air quality control applications and in heating applications.

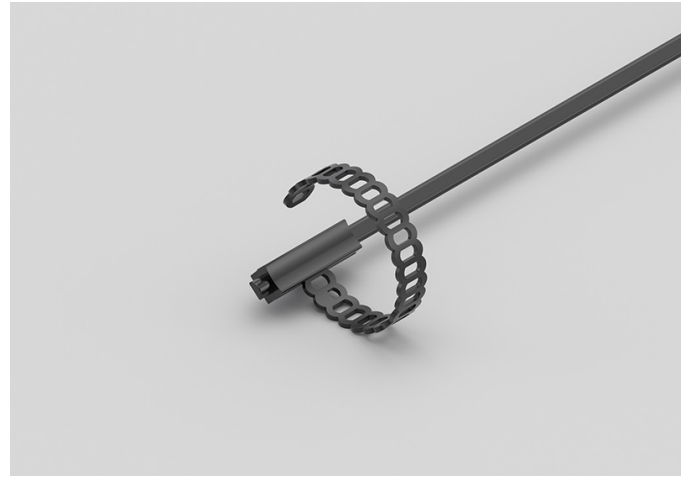
**TECHNICAL DATA**

<b>TEMPERATURE RANGE</b>	<b>(-50 +120)°C</b>
<b>MODEL</b>	<b>Bracelet</b>
<b>SENSOR</b>	<b>PT1000</b>
<b>CAPSULE</b>	<b>6x6x15 mm</b>
<b>CABLE</b>	<b>TPE flat</b>
<b>TERMINATIONS</b>	<b>Tin-plated, tips, connectors (other terminations available on request)</b>
<b>RESPONSE TIME</b>	<b>10 s in non-static liquid at 63.2% (depends on configuration)</b>
<b>IDENTIFICATION</b>	<b>Laser on cable, label (customizable)</b>
<b>DECLARATIONS OF CONFORMITY</b>	<b>CE MARKING, CONFLICT MINERALS, REACH, REACH, ROHS</b>

**IEI03C****IP55 COPPER PLATE  
BRACELET PROBES****PRODUCT FAMILY 30GB15**

Probe with bracelet, PT1000 sensor, TPE flat cable, 6x6x15 mm + copper plate capsule. Suitable for temperature sensing in refrigeration and air conditioning applications, in air quality control applications, in heating applications and in the field of renewable energy.

**TECHNICAL DATA**

<b>TEMPERATURE RANGE</b>	<b>(-50 +120)°C</b>
<b>MODEL</b>	<b>Bracelet</b>
<b>SENSOR</b>	<b>PT1000</b>
<b>CAPSULE</b>	<b>6x6x15 mm + copper plate</b>
<b>CABLE</b>	<b>TPE flat</b>
<b>TERMINATIONS</b>	<b>Tin-plated, tips, connectors (other terminations available on request)</b>
<b>RESPONSE TIME</b>	<b>10 s in non-static liquid at 63.2% (depends on configuration)</b>
<b>IDENTIFICATION</b>	<b>Laser on cable, label (customizable)</b>
<b>DECLARATIONS OF CONFORMITY</b>	<b>CE MARKING, CONFLICT MINERALS, REACH, REACH, ROHS</b>

**IPB03R****ENVIRONMENTAL  
PROBES WITH STEEL  
CAPSULE****PRODUCT FAMILY 50SC05**

Custom probe with PT1000 sensor, in PVC cable, diameter 6x40 mm capsule. Suitable for temperature sensing in refrigeration and air conditioning applications, in air quality control applications, in heating applications, in the field of renewable energy and in the food field.

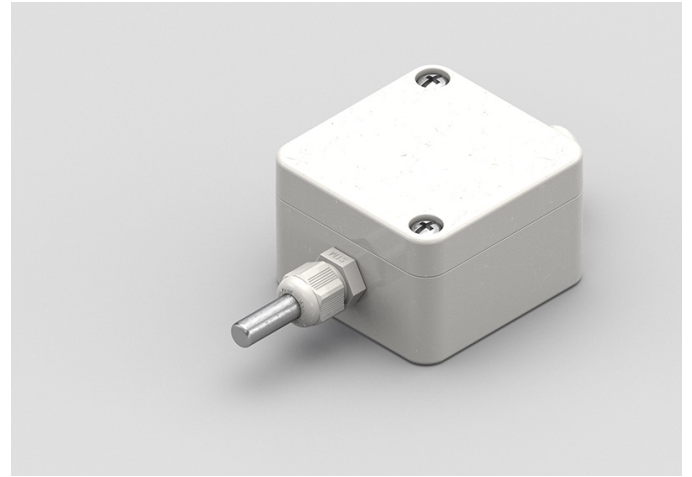
**TECHNICAL DATA**

<b>TEMPERATURE RANGE</b>	<b>(-30 +80)°C</b>
<b>MODEL</b>	<b>Custom</b>
<b>SENSOR</b>	<b>PT1000</b>
<b>CAPSULE</b>	<b>Diameter 6x40 mm</b>
<b>CABLE</b>	<b>PVC</b>
<b>TERMINATIONS</b>	<b>Tin-plated, tips, connectors (other terminations available on request)</b>
<b>RESPONSE TIME</b>	<b>10 s in non-static liquid at 63.2% (depends on configuration)</b>
<b>IDENTIFICATION</b>	<b>Laser on cable, label (customizable)</b>
<b>DECLARATIONS OF CONFORMITY</b>	<b>CE MARKING, CONFLICT MINERALS, REACH, REACH, ROHS</b>

**IVB03C**

# PROBES WITH STANDARD METAL CAPSULE

**PRODUCT FAMILY 15CA05**

Probe with steel capsule, PT1000 sensor, in glass fibre cable, diameter 6x40 mm capsule. Suitable for temperature sensing in laboratory equipment and machinery, in refrigeration and air conditioning applications, in air quality control applications, in heating applications and in the food field.



## TECHNICAL DATA

TEMPERATURE RANGE	(0 +350)°C
MODEL	Steel capsule
SENSOR	PT1000
CAPSULE	Diameter 6x40 mm
CABLE	Glass fibre
TERMINITIONS	Tin-plated, tips, connectors (other terminations available on request)
RESPONSE TIME	10 s in non-static liquid at 63.2% (depends on configuration)
IDENTIFICATION	Laser on cable, label (customizable)
DECLARATIONS OF CONFORMITY	CE MARKING, CONFLICT MINERALS, MOCA, REACH, REACH, ROHS

## IVU00C

# METAL CAPSULE PROBES WITH FLANGE

## PRODUCT FAMILY 15CA25

Contact probe with PT1000 sensor, in glass fibre cable, diameter 4x40 mm capsule. Suitable for temperature sensing in refrigeration and air conditioning applications, in air quality control applications, in heating applications, in the field of renewable energy and in the food field.



## TECHNICAL DATA

TEMPERATURE RANGE	(0 +350)°C
MODEL	Contact
SENSOR	PT1000
CAPSULE	Diameter 4x40 mm
CABLE	Glass fibre
TERMINITIONS	Tin-plated, tips, connectors (other terminations available on request)
RESPONSE TIME	10 s in non-static liquid at 63.2% (depends on configuration)
IDENTIFICATION	Laser on cable, label (customizable)
DECLARATIONS OF CONFORMITY	CE MARKING, CONFLICT MINERALS, REACH, REACH, ROHS

**NDE00C****IP68 RUBBER PROBES  
Ø5X20 MM RUBBER  
CAPSULE****PRODUCT FAMILY 30GC05**

IP68 probe with NTC sensor, TPE round cable, diameter 5x20 mm capsule. Suitable for temperature sensing in refrigeration and air conditioning applications, in air quality control applications, in heating applications, in the food field and in the industrial field.

**TECHNICAL DATA**

<b>TEMPERATURE RANGE</b>	<b>(-50 +110)°C</b>
<b>MODEL</b>	<b>IP68</b>
<b>SENSOR</b>	<b>NTC</b>
<b>CAPSULE</b>	<b>Diameter 5x20 mm</b>
<b>CABLE</b>	<b>TPE round</b>
<b>TERMINITIONS</b>	<b>Tin-plated, tips, connectors (other terminations available on request)</b>
<b>RESPONSE TIME</b>	<b>10 s in non-static liquid at 63.2% (depends on configuration)</b>
<b>IDENTIFICATION</b>	<b>Laser on cable, label (customizable)</b>
<b>DECLARATIONS OF CONFORMITY</b>	<b>CE MARKING, CONFLICT MINERALS, REACH, REACH, ROHS</b>

**NDH01C****IP68 RUBBER PROBES  
Ø5X20 MM RUBBER  
CAPSULE****PRODUCT FAMILY 30GC05**

IP68 probe with NTC sensor, TPE round cable, diameter 6x20 mm capsule. Suitable for temperature sensing in refrigeration and air conditioning applications, in air quality control applications, in heating applications, in the food field and in the industrial field.

**TECHNICAL DATA**

TEMPERATURE RANGE	(-50 +110)°C
MODEL	IP68
SENSOR	NTC
CAPSULE	Diameter 6x20 mm
CABLE	TPE round
TERMINITIONS	Tin-plated, tips, connectors (other terminations available on request)
RESPONSE TIME	10 s in non-static liquid at 63.2% (depends on configuration)
IDENTIFICATION	Laser on cable, label (customizable)
DECLARATIONS OF CONFORMITY	CE MARKING, CONFLICT MINERALS, REACH, REACH, ROHS

## NDH02C

# IP68 RUBBER PROBES Ø5X20 MM RUBBER CAPSULE

### PRODUCT FAMILY 30GC05

IP68 probe with NTC sensor, TPE round cable, diameter 6x50 mm capsule. Suitable for temperature sensing in refrigeration and air conditioning applications, in air quality control applications, in heating applications, in the food field and in the industrial field.



## TECHNICAL DATA

TEMPERATURE RANGE	(-50 +110)°C
MODEL	IP68
SENSOR	NTC
CAPSULE	Diameter 6x50 mm
CABLE	TPE round
TERMINITIONS	Tin-plated, tips, connectors (other terminations available on request)
RESPONSE TIME	10 s in non-static liquid at 63.2% (depends on configuration)
IDENTIFICATION	Laser on cable, label (customizable)
DECLARATIONS OF CONFORMITY	CE MARKING, CONFLICT MINERALS, REACH, REACH, ROHS

**NDI00C****IP68 RUBBER BRACELET PROBES****PRODUCT FAMILY 30GB05**

Probe with bracelet, NTC sensor, TPE round cable, 6x6x15 mm capsule. Suitable for temperature sensing in laboratory equipment and machinery, in refrigeration and air conditioning applications, in air quality control applications, in heating applications, in the food field and in the industrial field.

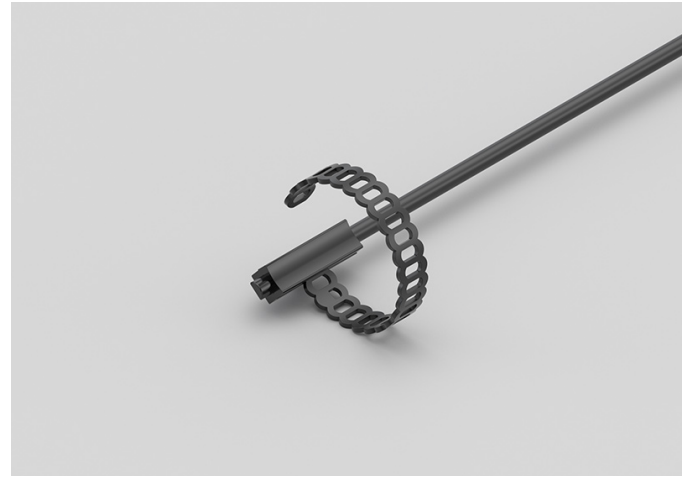
**TECHNICAL DATA**

<b>TEMPERATURE RANGE</b>	<b>(-50 +110)°C</b>
<b>MODEL</b>	<b>Bracelet</b>
<b>SENSOR</b>	<b>NTC</b>
<b>CAPSULE</b>	<b>6x6x15 mm</b>
<b>CABLE</b>	<b>TPE round</b>
<b>TERMINITIONS</b>	<b>Tin-plated, tips, connectors (other terminations available on request)</b>
<b>RESPONSE TIME</b>	<b>10 s in non-static liquid at 63.2% (depends on configuration)</b>
<b>IDENTIFICATION</b>	<b>Laser on cable, label (customizable)</b>
<b>DECLARATIONS OF CONFORMITY</b>	<b>CE MARKING, CONFLICT MINERALS, REACH, REACH, ROHS</b>

**NDI01C****IP67 COPPER CAPSULE  
BRACELET PROBES****PRODUCT FAMILY 30GB10**

Probe with bracelet, NTC sensor, TPE round cable, 6x6x15 mm + copper capsule. Suitable for temperature sensing in refrigeration and air conditioning applications, in air quality control applications and in heating applications.

**TECHNICAL DATA**

<b>TEMPERATURE RANGE</b>	<b>(-50 +110)°C</b>
<b>MODEL</b>	<b>Bracelet</b>
<b>SENSOR</b>	<b>NTC</b>
<b>CAPSULE</b>	<b>6x6x15 mm + copper</b>
<b>CABLE</b>	<b>TPE round</b>
<b>TERMINATIONS</b>	<b>Tin-plated, tips, connectors (other terminations available on request)</b>
<b>RESPONSE TIME</b>	<b>10 s in non-static liquid at 63.2% (depends on configuration)</b>
<b>IDENTIFICATION</b>	<b>Laser on cable, label (customizable)</b>
<b>DECLARATIONS OF CONFORMITY</b>	<b>CE MARKING, CONFLICT MINERALS, REACH, REACH, ROHS</b>

**NDI06C****IP68 RUBBER BRACELET PROBES****PRODUCT FAMILY 30GB05**

Probe with bracelet, NTC sensor, TPE round cable, 6x6x15 mm capsule. Suitable for temperature sensing in laboratory equipment and machinery, in refrigeration and air conditioning applications, in air quality control applications, in heating applications, in the food field and in the industrial field.

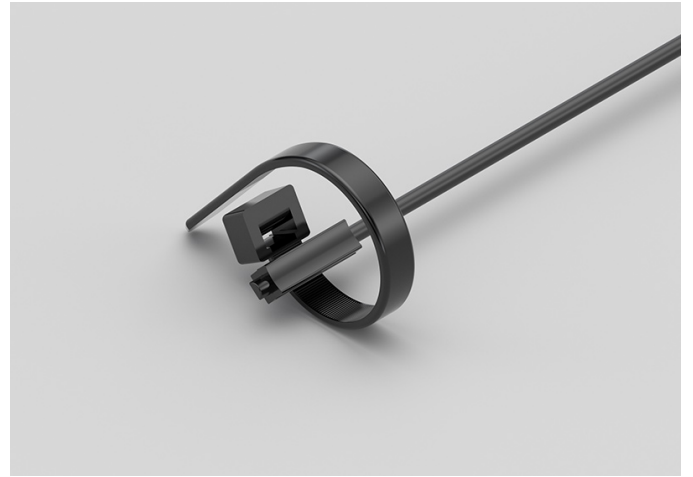
**TECHNICAL DATA**

<b>TEMPERATURE RANGE</b>	<b>(-50 +110)°C</b>
<b>MODEL</b>	<b>Bracelet</b>
<b>SENSOR</b>	<b>NTC</b>
<b>CAPSULE</b>	<b>6x6x15 mm</b>
<b>CABLE</b>	<b>TPE round</b>
<b>TERMINITIONS</b>	<b>Tin-plated, tips, connectors (other terminations available on request)</b>
<b>RESPONSE TIME</b>	<b>10 s in non-static liquid at 63.2% (depends on configuration)</b>
<b>IDENTIFICATION</b>	<b>Laser on cable, label (customizable)</b>
<b>DECLARATIONS OF CONFORMITY</b>	<b>CE MARKING, CONFLICT MINERALS, REACH, REACH, ROHS</b>

**NDM01C****PROBES WITH WELDED  
THREADED CONNECTION****PRODUCT FAMILY 15CR05**

Probe with connector, NTC sensor, TPE round cable, diameter 4x40 mm capsule. Suitable for temperature sensing in laboratory equipment and machinery, in refrigeration and air conditioning applications, in air quality control applications, in heating applications, in the field of renewable energy and in the food field.

**TECHNICAL DATA**

<b>TEMPERATURE RANGE</b>	<b>(-50 +110)°C</b>
<b>MODEL</b>	<b>With connector</b>
<b>SENSOR</b>	<b>NTC</b>
<b>CAPSULE</b>	<b>Diameter 4x40 mm</b>
<b>CABLE</b>	<b>TPE round</b>
<b>TERMINATIONS</b>	<b>Tin-plated, tips, connectors (other terminations available on request)</b>
<b>RESPONSE TIME</b>	<b>10 s in non-static liquid at 63.2% (depends on configuration)</b>
<b>IDENTIFICATION</b>	<b>Laser on cable, label (customizable)</b>
<b>DECLARATIONS OF CONFORMITY</b>	<b>CE MARKING, CONFLICT MINERALS, REACH, REACH, ROHS</b>

**NDU01C****PROBES WITH FAST METAL CAPSULE****PRODUCT FAMILY 15CA10**

Probe with steel capsule, NTC sensor, TPE round cable, diameter 4x40 mm capsule. Suitable for temperature sensing in refrigeration and air conditioning applications, in air quality control applications, in heating applications, in the field of renewable energy and in the food field.

**TECHNICAL DATA**

<b>TEMPERATURE RANGE</b>	<b>(-50 +110)°C</b>
<b>MODEL</b>	<b>Steel capsule</b>
<b>SENSOR</b>	<b>NTC</b>
<b>CAPSULE</b>	<b>Diameter 4x40 mm</b>
<b>CABLE</b>	<b>TPE round</b>
<b>TERMINATIONS</b>	<b>Tin-plated, tips, connectors (other terminations available on request)</b>
<b>RESPONSE TIME</b>	<b>10 s in non-static liquid at 63.2% (depends on configuration)</b>
<b>IDENTIFICATION</b>	<b>Laser on cable, label (customizable)</b>
<b>DECLARATIONS OF CONFORMITY</b>	<b>CE MARKING, CONFLICT MINERALS, MOCA, REACH, REACH, ROHS</b>

## NEH00C

# IP67 RUBBER PROBES 6X6X15 MM RUBBER CAPSULE

### PRODUCT FAMILY 30GC10

IP67 probe with NTC sensor, TPE flat cable, diameter 6x20 mm capsule. Suitable for temperature sensing in refrigeration and air conditioning applications, in air quality control applications, in heating applications and in the food field.



## TECHNICAL DATA

TEMPERATURE RANGE	(-50 +120)°C
MODEL	IP67
SENSOR	NTC
CAPSULE	Diameter 6x20 mm
CABLE	TPE flat
TERMINATIONS	Tin-plated, tips, connectors (other terminations available on request)
RESPONSE TIME	10 s in non-static liquid at 63.2% (depends on configuration)
IDENTIFICATION	Laser on cable, label (customizable)
DECLARATIONS OF CONFORMITY	CE MARKING, CONFLICT MINERALS, REACH, REACH, ROHS

**NEI01C****IP55 COPPER PLATE  
BRACELET PROBES****PRODUCT FAMILY 30GB15**

Probe with bracelet, NTC sensor, TPE flat cable, 6x6x15 mm + copper plate capsule. Suitable for temperature sensing in refrigeration and air conditioning applications, in air quality control applications, in heating applications and in the field of renewable energy.

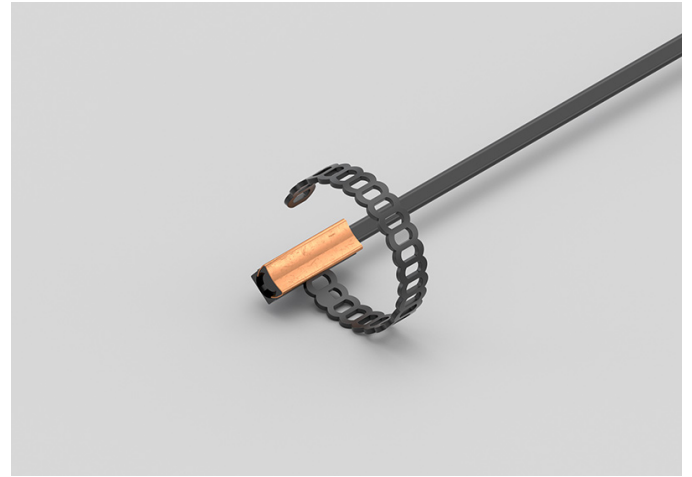
**TECHNICAL DATA**

<b>TEMPERATURE RANGE</b>	<b>(-50 +120)°C</b>
<b>MODEL</b>	<b>Bracelet</b>
<b>SENSOR</b>	<b>NTC</b>
<b>CAPSULE</b>	<b>6x6x15 mm + copper plate</b>
<b>CABLE</b>	<b>TPE flat</b>
<b>TERMINATIONS</b>	<b>Tin-plated, tips, connectors (other terminations available on request)</b>
<b>RESPONSE TIME</b>	<b>10 s in non-static liquid at 63.2% (depends on configuration)</b>
<b>IDENTIFICATION</b>	<b>Laser on cable, label (customizable)</b>
<b>DECLARATIONS OF CONFORMITY</b>	<b>CE MARKING, CONFLICT MINERALS, REACH, REACH, ROHS</b>

**NEI02C****IP68 RUBBER BRACELET PROBES****PRODUCT FAMILY 30GB05**

Probe with bracelet, NTC sensor, TPE flat cable, 6x6x15 mm capsule. Suitable for temperature sensing in laboratory equipment and machinery, in refrigeration and air conditioning applications, in air quality control applications and in heating applications.

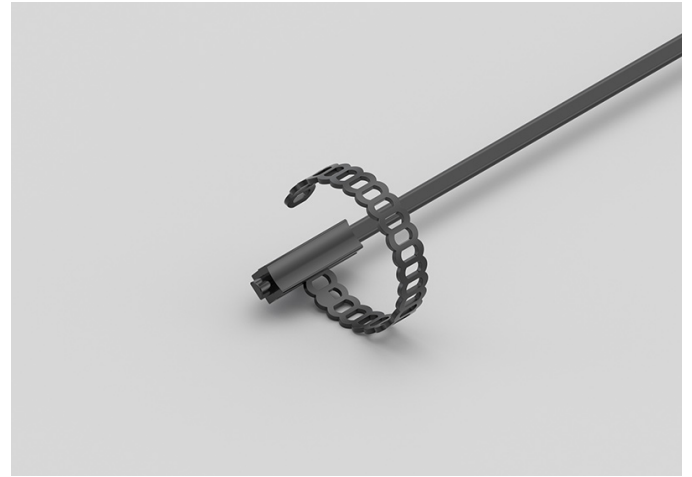
**TECHNICAL DATA**

<b>TEMPERATURE RANGE</b>	<b>(-50 +120)°C</b>
<b>MODEL</b>	<b>Bracelet</b>
<b>SENSOR</b>	<b>NTC</b>
<b>CAPSULE</b>	<b>6x6x15 mm</b>
<b>CABLE</b>	<b>TPE flat</b>
<b>TERMINATIONS</b>	<b>Tin-plated, tips, connectors (other terminations available on request)</b>
<b>RESPONSE TIME</b>	<b>10 s in non-static liquid at 63.2% (depends on configuration)</b>
<b>IDENTIFICATION</b>	<b>Laser on cable, label (customizable)</b>
<b>DECLARATIONS OF CONFORMITY</b>	<b>CE MARKING, CONFLICT MINERALS, REACH, REACH, ROHS</b>

**NEK00C****IP67 RUBBER PROBES  
6X6X15 MM RUBBER  
CAPSULE****PRODUCT FAMILY 30GC10**

IP67 probe with NTC sensor, TPE flat cable, diameter 5x20 mm capsule. Suitable for temperature sensing in refrigeration and air conditioning applications, in air quality control applications, in heating applications and in the food field.

**TECHNICAL DATA**

<b>TEMPERATURE RANGE</b>	<b>(-50 +120)°C</b>
<b>MODEL</b>	<b>IP67</b>
<b>SENSOR</b>	<b>NTC</b>
<b>CAPSULE</b>	<b>Diameter 5x20 mm</b>
<b>CABLE</b>	<b>TPE flat</b>
<b>TERMINATIONS</b>	<b>Tin-plated, tips, connectors (other terminations available on request)</b>
<b>RESPONSE TIME</b>	<b>10 s in non-static liquid at 63.2% (depends on configuration)</b>
<b>IDENTIFICATION</b>	<b>Laser on cable, label (customizable)</b>
<b>DECLARATIONS OF CONFORMITY</b>	<b>CE MARKING, CONFLICT MINERALS, REACH, REACH, ROHS</b>

**NPB13R****ENVIRONMENTAL  
PROBES WITH STEEL  
CAPSULE****PRODUCT FAMILY 50SC05**

Custom probe with NTC sensor, in PVC cable, diameter 6x40 mm capsule. Suitable for temperature sensing in refrigeration and air conditioning applications, in air quality control applications, in heating applications, in the field of renewable energy and in the food field.

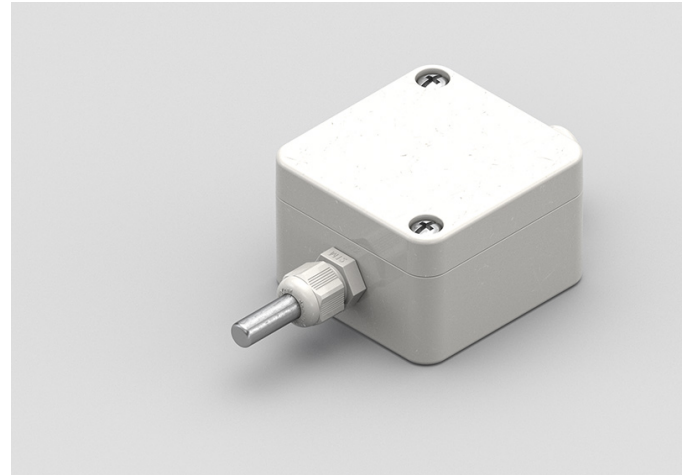
**TECHNICAL DATA**

<b>TEMPERATURE RANGE</b>	<b>(-30 +80)°C</b>
<b>MODEL</b>	<b>Custom</b>
<b>SENSOR</b>	<b>NTC</b>
<b>CAPSULE</b>	<b>Diameter 6x40 mm</b>
<b>CABLE</b>	<b>PVC</b>
<b>TERMINATIONS</b>	<b>Tin-plated, tips, connectors (other terminations available on request)</b>
<b>RESPONSE TIME</b>	<b>10 s in non-static liquid at 63.2% (depends on configuration)</b>
<b>IDENTIFICATION</b>	<b>Laser on cable, label (customizable)</b>
<b>DECLARATIONS OF CONFORMITY</b>	<b>CE MARKING, CONFLICT MINERALS, REACH, REACH, ROHS</b>

**RVU00C**

# PROBES WITH FAST METAL CAPSULE

**PRODUCT FAMILY 15CA10**

Probe with steel capsule, NTC sensor, in glass fibre cable, diameter 4x40 mm capsule. Suitable for temperature sensing in refrigeration and air conditioning applications, in air quality control applications, in heating applications, in the field of renewable energy and in the food field.



## TECHNICAL DATA

TEMPERATURE RANGE	(0 +300)°C
MODEL	Steel capsule
SENSOR	NTC
CAPSULE	Diameter 4x40 mm
CABLE	Glass fibre
TERMINITIONS	Tin-plated, tips, connectors (other terminations available on request)
RESPONSE TIME	10 s in non-static liquid at 63.2% (depends on configuration)
IDENTIFICATION	Laser on cable, label (customizable)
DECLARATIONS OF CONFORMITY	CE MARKING, CONFLICT MINERALS, MOCA, REACH, REACH, ROHS

## ADI02C

# IP67 COPPER CAPSULE BRACELET PROBES

### PRODUCT FAMILY 30GB10

Probe with bracelet, PTC sensor, TPE round cable, 6x6x15 mm + copper capsule. Suitable for temperature sensing in refrigeration and air conditioning applications, in air quality control applications and in heating applications.

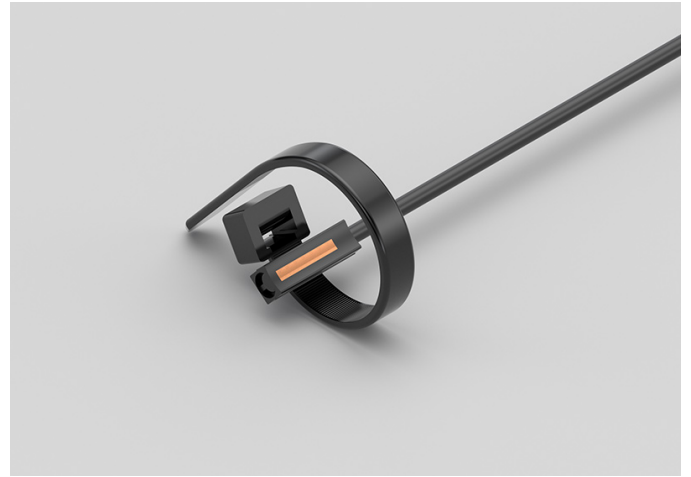

## TECHNICAL DATA

TEMPERATURE RANGE	(-50 +110)°C
MODEL	Bracelet
SENSOR	PTC
CAPSULE	6x6x15 mm + copper
CABLE	TPE round
TERMINITIONS	Tin-plated, tips, connectors (other terminations available on request)
RESPONSE TIME	10 s in non-static liquid at 63.2% (depends on configuration)
IDENTIFICATION	Laser on cable, label (customizable)
DECLARATIONS OF CONFORMITY	CE MARKING, CONFLICT MINERALS, REACH, REACH, ROHS

**ADI03C****IP67 COPPER CAPSULE  
BRACELET PROBES****PRODUCT FAMILY 30GB10**

Probe with bracelet, PTC sensor, TPE round cable, 6x6x15 mm + copper capsule. Suitable for temperature sensing in refrigeration and air conditioning applications, in air quality control applications and in heating applications.

**TECHNICAL DATA**

<b>TEMPERATURE RANGE</b>	<b>(-50 +110)°C</b>
<b>MODEL</b>	<b>Bracelet</b>
<b>SENSOR</b>	<b>PTC</b>
<b>CAPSULE</b>	<b>6x6x15 mm + copper</b>
<b>CABLE</b>	<b>TPE round</b>
<b>TERMINITIONS</b>	<b>Tin-plated, tips, connectors (other terminations available on request)</b>
<b>RESPONSE TIME</b>	<b>10 s in non-static liquid at 63.2% (depends on configuration)</b>
<b>IDENTIFICATION</b>	<b>Laser on cable, label (customizable)</b>
<b>DECLARATIONS OF CONFORMITY</b>	<b>CE MARKING, CONFLICT MINERALS, REACH, REACH, ROHS</b>

## ADI04C

# IP68 RUBBER BRACELET PROBES

### PRODUCT FAMILY 30GB05

Probe with bracelet, PTC sensor, TPE round cable, 6x6x15 mm capsule. Suitable for temperature sensing in laboratory equipment and machinery, in refrigeration and air conditioning applications, in air quality control applications, in heating applications, in the food field and in the industrial field.

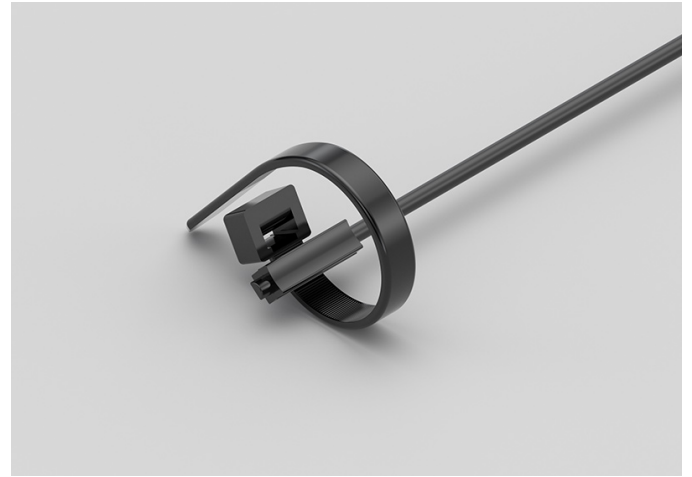

## TECHNICAL DATA

TEMPERATURE RANGE	(-50 +110)°C
MODEL	Bracelet
SENSOR	PTC
CAPSULE	6x6x15 mm
CABLE	TPE round
TERMINITIONS	Tin-plated, tips, connectors (other terminations available on request)
RESPONSE TIME	10 s in non-static liquid at 63.2% (depends on configuration)
IDENTIFICATION	Laser on cable, label (customizable)
DECLARATIONS OF CONFORMITY	CE MARKING, CONFLICT MINERALS, REACH, REACH, ROHS

## ADI05C

# IP68 RUBBER BRACELET PROBES

## PRODUCT FAMILY 30GB05

Probe with bracelet, PTC sensor, TPE round cable, 6x6x15 mm capsule. Suitable for temperature sensing in laboratory equipment and machinery, in refrigeration and air conditioning applications, in air quality control applications, in heating applications, in the food field and in the industrial field.

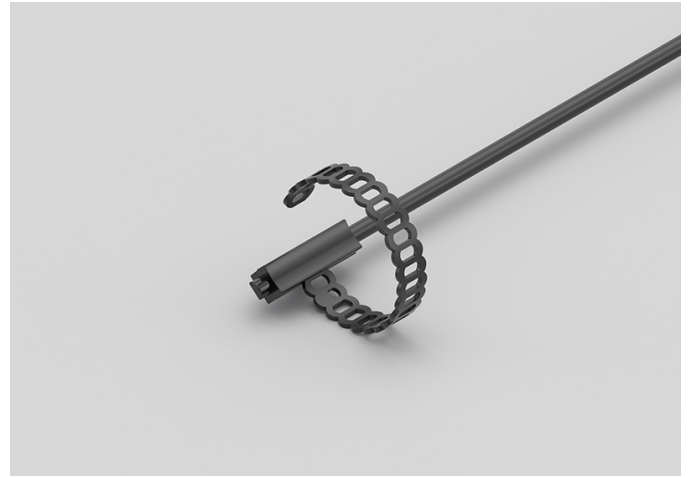

## TECHNICAL DATA

TEMPERATURE RANGE	(-50 +110)°C
MODEL	Bracelet
SENSOR	PTC
CAPSULE	6x6x15 mm
CABLE	TPE round
TERMINITIONS	Tin-plated, tips, connectors (other terminations available on request)
RESPONSE TIME	10 s in non-static liquid at 63.2% (depends on configuration)
IDENTIFICATION	Laser on cable, label (customizable)
DECLARATIONS OF CONFORMITY	CE MARKING, CONFLICT MINERALS, REACH, REACH, ROHS

## ADM00C

# PROBES WITH SLIDING THREADED CONNECTION

### PRODUCT FAMILY 15CR10

Probe with connector, PTC sensor, TPE round cable, diameter 4x40 mm capsule. Suitable for temperature sensing in laboratory equipment and machinery, in refrigeration and air conditioning applications, in air quality control applications, in heating applications, in the field of renewable energy and in the food field.

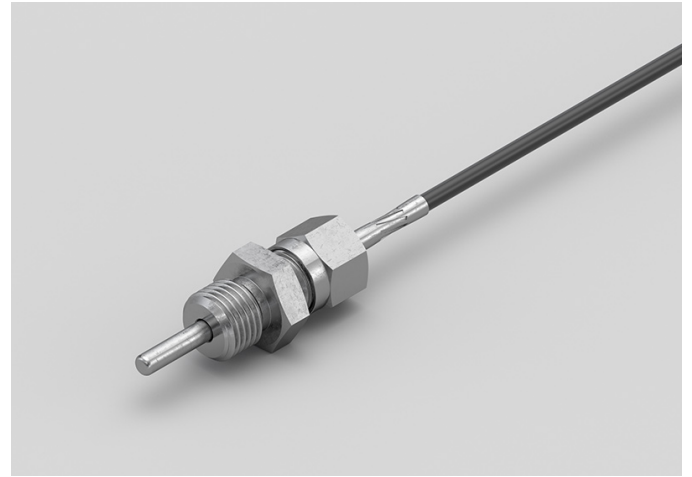

## TECHNICAL DATA

TEMPERATURE RANGE	(-50 +110)°C
MODEL	With connector
SENSOR	PTC
CAPSULE	Diameter 4x40 mm
CABLE	TPE round
TERMINITIONS	Tin-plated, tips, connectors (other terminations available on request)
RESPONSE TIME	10 s in non-static liquid at 63.2% (depends on configuration)
IDENTIFICATION	Laser on cable, label (customizable)
DECLARATIONS OF CONFORMITY	CE MARKING, CONFLICT MINERALS, REACH, REACH, ROHS

**ADM01C****PROBES WITH WELDED  
THREADED CONNECTION****PRODUCT FAMILY 15CR05**

Probe with connector, PTC sensor, TPE round cable, diameter 4x40 mm capsule. Suitable for temperature sensing in laboratory equipment and machinery, in refrigeration and air conditioning applications, in air quality control applications, in heating applications, in the field of renewable energy and in the food field.

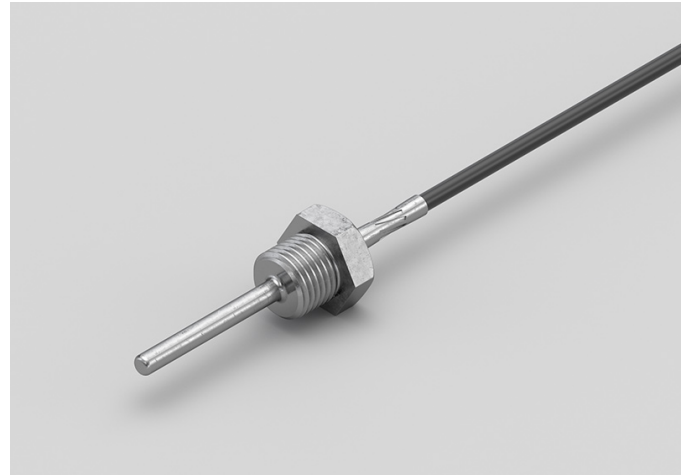
**TECHNICAL DATA**

<b>TEMPERATURE RANGE</b>	<b>(-50 +110)°C</b>
<b>MODEL</b>	<b>With connector</b>
<b>SENSOR</b>	<b>PTC</b>
<b>CAPSULE</b>	<b>Diameter 4x40 mm</b>
<b>CABLE</b>	<b>TPE round</b>
<b>TERMINATIONS</b>	<b>Tin-plated, tips, connectors (other terminations available on request)</b>
<b>RESPONSE TIME</b>	<b>10 s in non-static liquid at 63.2% (depends on configuration)</b>
<b>IDENTIFICATION</b>	<b>Laser on cable, label (customizable)</b>
<b>DECLARATIONS OF CONFORMITY</b>	<b>CE MARKING, CONFLICT MINERALS, REACH, REACH, ROHS</b>

**ADU06C**

# PROBES WITH FAST METAL CAPSULE

**PRODUCT FAMILY 15CA10**

Probe with steel capsule, PTC sensor, TPE round cable, diameter 4x40 mm capsule. Suitable for temperature sensing in refrigeration and air conditioning applications, in air quality control applications, in heating applications, in the field of renewable energy and in the food field.



## TECHNICAL DATA

TEMPERATURE RANGE	(-50 +110)°C
MODEL	Steel capsule
SENSOR	PTC
CAPSULE	Diameter 4x40 mm
CABLE	TPE round
TERMINATIONS	Tin-plated, tips, connectors (other terminations available on request)
RESPONSE TIME	10 s in non-static liquid at 63.2% (depends on configuration)
IDENTIFICATION	Laser on cable, label (customizable)
DECLARATIONS OF CONFORMITY	CE MARKING, CONFLICT MINERALS, MOCA, REACH, REACH, ROHS

**ADU07C****METAL CAPSULE PROBES  
WITH FLANGE****PRODUCT FAMILY 15CA25**

Contact probe with PTC sensor, TPE round cable, diameter 4x40 mm capsule. Suitable for temperature sensing in refrigeration and air conditioning applications, in air quality control applications, in heating applications, in the field of renewable energy and in the food field.

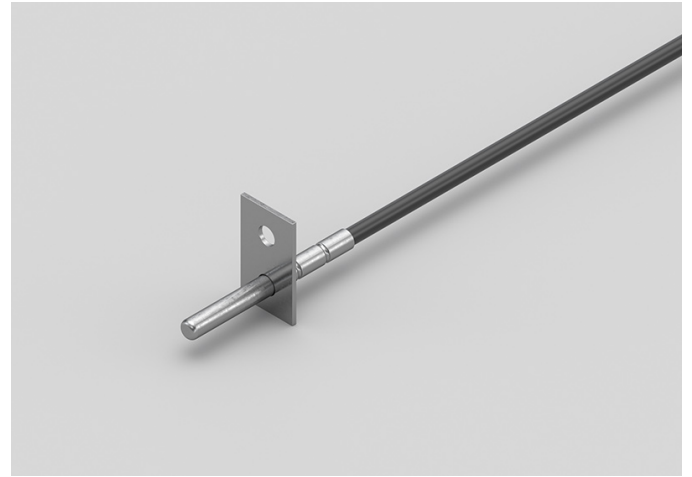
**TECHNICAL DATA**

<b>TEMPERATURE RANGE</b>	<b>(-50 +110)°C</b>
<b>MODEL</b>	<b>Contact</b>
<b>SENSOR</b>	<b>PTC</b>
<b>CAPSULE</b>	<b>Diameter 4x40 mm</b>
<b>CABLE</b>	<b>TPE round</b>
<b>TERMINATIONS</b>	<b>Tin-plated, tips, connectors (other terminations available on request)</b>
<b>RESPONSE TIME</b>	<b>10 s in non-static liquid at 63.2% (depends on configuration)</b>
<b>IDENTIFICATION</b>	<b>Laser on cable, label (customizable)</b>
<b>DECLARATIONS OF CONFORMITY</b>	<b>CE MARKING, CONFLICT MINERALS, REACH, REACH, ROHS</b>

**ADU08C****METAL CAPSULE PROBES  
WITH FLANGE****PRODUCT FAMILY 15CA25**

Contact probe with PTC sensor, TPE round cable, diameter 4x40 mm capsule. Suitable for temperature sensing in refrigeration and air conditioning applications, in air quality control applications, in heating applications, in the field of renewable energy and in the food field.

**TECHNICAL DATA**

<b>TEMPERATURE RANGE</b>	<b>(-50 +110)°C</b>
<b>MODEL</b>	<b>Contact</b>
<b>SENSOR</b>	<b>PTC</b>
<b>CAPSULE</b>	<b>Diameter 4x40 mm</b>
<b>CABLE</b>	<b>TPE round</b>
<b>TERMINATIONS</b>	<b>Tin-plated, tips, connectors (other terminations available on request)</b>
<b>RESPONSE TIME</b>	<b>10 s in non-static liquid at 63.2% (depends on configuration)</b>
<b>IDENTIFICATION</b>	<b>Laser on cable, label (customizable)</b>
<b>DECLARATIONS OF CONFORMITY</b>	<b>CE MARKING, CONFLICT MINERALS, REACH, REACH, ROHS</b>

**AEB00C**

# PROBES WITH STANDARD METAL CAPSULE

**PRODUCT FAMILY 15CA05**

IP67 probe with PTC sensor, TPE flat cable, diameter 6x40 mm capsule. Suitable for temperature sensing in refrigeration and air conditioning applications, in air quality control applications, in heating applications and in the food field.

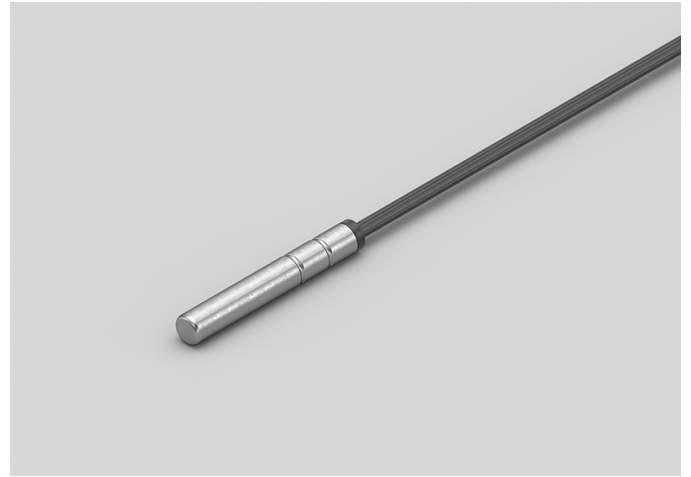

## TECHNICAL DATA

TEMPERATURE RANGE	(-50 +120)°C
MODEL	IP67
SENSOR	PTC
CAPSULE	Diameter 6x40 mm
CABLE	TPE flat
TERMINATIONS	Tin-plated, tips, connectors (other terminations available on request)
RESPONSE TIME	10 s in non-static liquid at 63.2% (depends on configuration)
IDENTIFICATION	Laser on cable, label (customizable)
DECLARATIONS OF CONFORMITY	CE MARKING, CONFLICT MINERALS, REACH, REACH, ROHS

**AEE00C**

# IP67 RUBBER PROBES

## 6X6X15 MM RUBBER CAPSULE

### PRODUCT FAMILY 30GC10

IP67 probe with PTC sensor, TPE flat cable, 1,5x5x6 mm capsule. Suitable for temperature sensing in refrigeration and air conditioning applications, in air quality control applications, in heating applications and in the food field.



## TECHNICAL DATA

TEMPERATURE RANGE	(-50 +120)°C
MODEL	IP67
SENSOR	PTC
CAPSULE	1,5x5x6 mm
CABLE	TPE flat
TERMINITIONS	Tin-plated, tips, connectors (other terminations available on request)
RESPONSE TIME	10 s in non-static liquid at 63.2% (depends on configuration)
IDENTIFICATION	Laser on cable, label (customizable)
DECLARATIONS OF CONFORMITY	CE MARKING, CONFLICT MINERALS, REACH, REACH, ROHS

**AEH03C**

# PROBES WITH STANDARD METAL CAPSULE

**PRODUCT FAMILY 15CA05**

IP67 probe with PTC sensor, TPE flat cable, diameter 6x50 mm capsule. Suitable for temperature sensing in refrigeration and air conditioning applications, in air quality control applications, in heating applications and in the food field.



## TECHNICAL DATA

TEMPERATURE RANGE	(-50 +120)°C
MODEL	IP67
SENSOR	PTC
CAPSULE	Diameter 6x50 mm
CABLE	TPE flat
TERMINITIONS	Tin-plated, tips, connectors (other terminations available on request)
RESPONSE TIME	10 s in non-static liquid at 63.2% (depends on configuration)
IDENTIFICATION	Laser on cable, label (customizable)
DECLARATIONS OF CONFORMITY	CE MARKING, CONFLICT MINERALS, REACH, REACH, ROHS

**AEH04C**

# PROBES WITH STANDARD METAL CAPSULE

**PRODUCT FAMILY 15CA05**

IP67 probe with PTC sensor, TPE flat cable, diameter 6x20 mm capsule. Suitable for temperature sensing in refrigeration and air conditioning applications, in air quality control applications, in heating applications and in the food field.



## TECHNICAL DATA

TEMPERATURE RANGE	(-50 +120)°C
MODEL	IP67
SENSOR	PTC
CAPSULE	Diameter 6x20 mm
CABLE	TPE flat
TERMINATIONS	Tin-plated, tips, connectors (other terminations available on request)
RESPONSE TIME	10 s in non-static liquid at 63.2% (depends on configuration)
IDENTIFICATION	Laser on cable, label (customizable)
DECLARATIONS OF CONFORMITY	CE MARKING, CONFLICT MINERALS, REACH, REACH, ROHS

**AEI03C****IP68 RUBBER BRACELET PROBES****PRODUCT FAMILY 30GB05**

Probe with bracelet, PTC sensor, TPE flat cable, 6x6x15 mm capsule. Suitable for temperature sensing in laboratory equipment and machinery, in refrigeration and air conditioning applications, in air quality control applications and in heating applications.

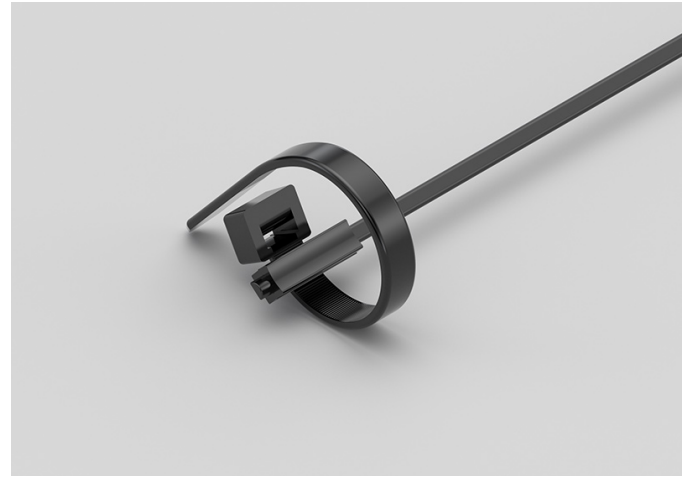
**TECHNICAL DATA**

<b>TEMPERATURE RANGE</b>	<b>(-50 +120)°C</b>
<b>MODEL</b>	<b>Bracelet</b>
<b>SENSOR</b>	<b>PTC</b>
<b>CAPSULE</b>	<b>6x6x15 mm</b>
<b>CABLE</b>	<b>TPE flat</b>
<b>TERMINATIONS</b>	<b>Tin-plated, tips, connectors (other terminations available on request)</b>
<b>RESPONSE TIME</b>	<b>10 s in non-static liquid at 63.2% (depends on configuration)</b>
<b>IDENTIFICATION</b>	<b>Laser on cable, label (customizable)</b>
<b>DECLARATIONS OF CONFORMITY</b>	<b>CE MARKING, CONFLICT MINERALS, REACH, REACH, ROHS</b>

**AEI04C****IP55 COPPER PLATE  
BRACELET PROBES****PRODUCT FAMILY 30GB15**

Probe with bracelet, PTC sensor, TPE flat cable, 6x6x15 mm + copper plate capsule. Suitable for temperature sensing in refrigeration and air conditioning applications, in air quality control applications, in heating applications and in the field of renewable energy.

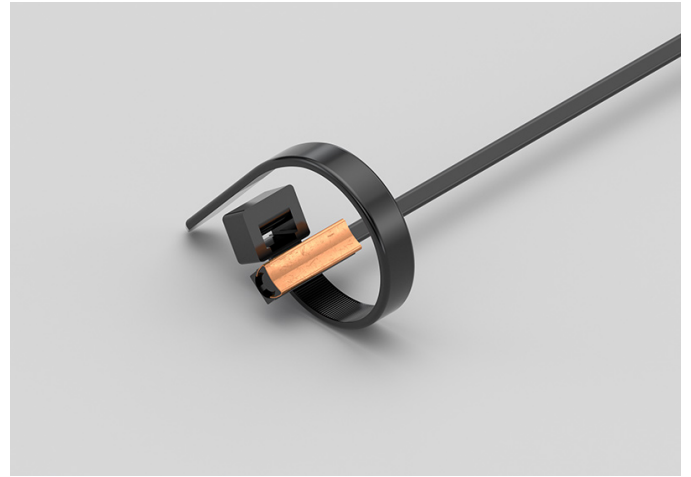
**TECHNICAL DATA**

<b>TEMPERATURE RANGE</b>	<b>(-50 +120)°C</b>
<b>MODEL</b>	<b>Bracelet</b>
<b>SENSOR</b>	<b>PTC</b>
<b>CAPSULE</b>	<b>6x6x15 mm + copper plate</b>
<b>CABLE</b>	<b>TPE flat</b>
<b>TERMINATIONS</b>	<b>Tin-plated, tips, connectors (other terminations available on request)</b>
<b>RESPONSE TIME</b>	<b>10 s in non-static liquid at 63.2% (depends on configuration)</b>
<b>IDENTIFICATION</b>	<b>Laser on cable, label (customizable)</b>
<b>DECLARATIONS OF CONFORMITY</b>	<b>CE MARKING, CONFLICT MINERALS, REACH, REACH, ROHS</b>

**AEK00C****IP67 RUBBER PROBES  
6X6X15 MM RUBBER  
CAPSULE****PRODUCT FAMILY 30GC10**

IP67 probe with PTC sensor, TPE flat cable, diameter 5x20 mm capsule. Suitable for temperature sensing in refrigeration and air conditioning applications, in air quality control applications, in heating applications and in the food field.

**TECHNICAL DATA**

<b>TEMPERATURE RANGE</b>	<b>(-50 +120)°C</b>
<b>MODEL</b>	<b>IP67</b>
<b>SENSOR</b>	<b>PTC</b>
<b>CAPSULE</b>	<b>Diameter 5x20 mm</b>
<b>CABLE</b>	<b>TPE flat</b>
<b>TERMINITIONS</b>	<b>Tin-plated, tips, connectors (other terminations available on request)</b>
<b>RESPONSE TIME</b>	<b>10 s in non-static liquid at 63.2% (depends on configuration)</b>
<b>IDENTIFICATION</b>	<b>Laser on cable, label (customizable)</b>
<b>DECLARATIONS OF CONFORMITY</b>	<b>CE MARKING, CONFLICT MINERALS, REACH, REACH, ROHS</b>

**AGB26C****METAL CAPSULE PROBES  
WITH FLANGE****PRODUCT FAMILY 15CA25**

Contact probe with PTC sensor, in silicone cable, diameter 6x40 mm capsule. Suitable for temperature sensing in refrigeration and air conditioning applications, in air quality control applications, in heating applications and in the food field.

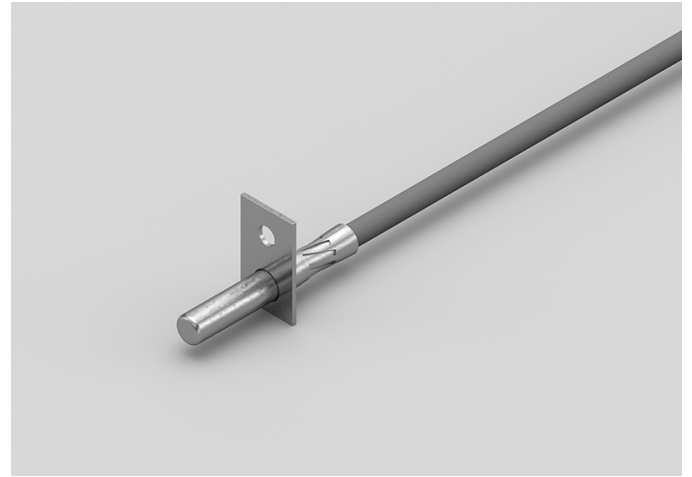
**TECHNICAL DATA**

<b>TEMPERATURE RANGE</b>	<b>(-50 +150)°C</b>
<b>MODEL</b>	<b>Contact</b>
<b>SENSOR</b>	<b>PTC</b>
<b>CAPSULE</b>	<b>Diameter 6x40 mm</b>
<b>CABLE</b>	<b>Silicone</b>
<b>TERMINATIONS</b>	<b>Tin-plated, tips, connectors (other terminations available on request)</b>
<b>RESPONSE TIME</b>	<b>10 s in non-static liquid at 63.2% (depends on configuration)</b>
<b>IDENTIFICATION</b>	<b>Laser on cable, label (customizable)</b>
<b>DECLARATIONS OF CONFORMITY</b>	<b>CE MARKING, CONFLICT MINERALS, REACH, REACH, ROHS</b>

**AGB27C****STANDARD EYELET PROBES****PRODUCT FAMILY 15C005**

Contact probe with PTC sensor, in silicone cable, diameter 6x40 mm capsule. Suitable for temperature sensing in refrigeration and air conditioning applications, in air quality control applications, in heating applications and in the food field.

**TECHNICAL DATA**

<b>TEMPERATURE RANGE</b>	<b>(-50 +150)°C</b>
<b>MODEL</b>	<b>Contact</b>
<b>SENSOR</b>	<b>PTC</b>
<b>CAPSULE</b>	<b>Diameter 6x40 mm</b>
<b>CABLE</b>	<b>Silicone</b>
<b>TERMINATIONS</b>	<b>Tin-plated, tips, connectors (other terminations available on request)</b>
<b>RESPONSE TIME</b>	<b>10 s in non-static liquid at 63.2% (depends on configuration)</b>
<b>IDENTIFICATION</b>	<b>Laser on cable, label (customizable)</b>
<b>DECLARATIONS OF CONFORMITY</b>	<b>CE MARKING, CONFLICT MINERALS, REACH, REACH, ROHS</b>

**AGH05C****PROBES WITH STANDARD METAL CAPSULE****PRODUCT FAMILY 15CA05**

Probe with steel capsule, PTC sensor, in silicone cable, diameter 6X60 mm 10 Holes capsule. Suitable for temperature sensing in refrigeration and air conditioning applications, in air quality control applications and in heating applications.

**TECHNICAL DATA**

<b>TEMPERATURE RANGE</b>	<b>(0 +150)°C</b>
<b>MODEL</b>	<b>Steel capsule</b>
<b>SENSOR</b>	<b>PTC</b>
<b>CAPSULE</b>	<b>Diameter 6X60 mm 10 Holes</b>
<b>CABLE</b>	<b>Silicone</b>
<b>TERMINATIONS</b>	<b>Tin-plated, tips, connectors (other terminations available on request)</b>
<b>RESPONSE TIME</b>	<b>10 s in non-static liquid at 63.2% (depends on configuration)</b>
<b>IDENTIFICATION</b>	<b>Laser on cable, label (customizable)</b>
<b>DECLARATIONS OF CONFORMITY</b>	<b>CE MARKING, CONFLICT MINERALS, MOCA, REACH, REACH, ROHS</b>

**AGM03C****PROBES WITH WELDED  
THREADED CONNECTION****PRODUCT FAMILY 15CR05**

Probe with connector, PTC sensor, in silicone cable, diameter 4x40 mm capsule. Suitable for temperature sensing in laboratory equipment and machinery, in refrigeration and air conditioning applications, in air quality control applications, in heating applications, in the field of renewable energy and in the food field.

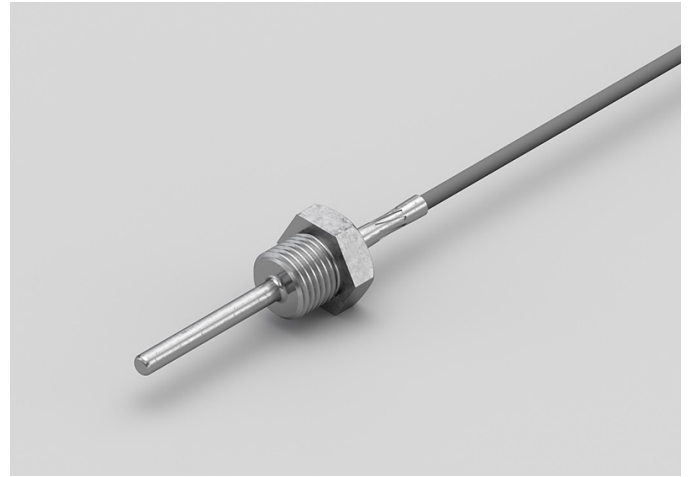
**TECHNICAL DATA**

<b>TEMPERATURE RANGE</b>	<b>(-50 +150)°C</b>
<b>MODEL</b>	<b>With connector</b>
<b>SENSOR</b>	<b>PTC</b>
<b>CAPSULE</b>	<b>Diameter 4x40 mm</b>
<b>CABLE</b>	<b>Silicone</b>
<b>TERMINATIONS</b>	<b>Tin-plated, tips, connectors (other terminations available on request)</b>
<b>RESPONSE TIME</b>	<b>10 s in non-static liquid at 63.2% (depends on configuration)</b>
<b>IDENTIFICATION</b>	<b>Laser on cable, label (customizable)</b>
<b>DECLARATIONS OF CONFORMITY</b>	<b>CE MARKING, CONFLICT MINERALS, REACH, REACH, ROHS</b>

**AGM04C****PROBES WITH SLIDING  
THREADED CONNECTION****PRODUCT FAMILY 15CR10**

Probe with connector, PTC sensor, in silicone cable, diameter 4x40 mm capsule. Suitable for temperature sensing in laboratory equipment and machinery, in refrigeration and air conditioning applications, in air quality control applications, in heating applications, in the field of renewable energy and in the food field.

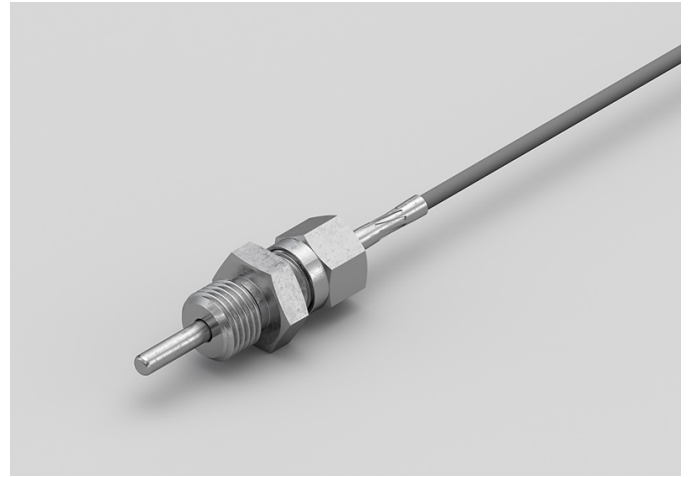
**TECHNICAL DATA**

<b>TEMPERATURE RANGE</b>	<b>(-50 +150)°C</b>
<b>MODEL</b>	<b>With connector</b>
<b>SENSOR</b>	<b>PTC</b>
<b>CAPSULE</b>	<b>Diameter 4x40 mm</b>
<b>CABLE</b>	<b>Silicone</b>
<b>TERMINATIONS</b>	<b>Tin-plated, tips, connectors (other terminations available on request)</b>
<b>RESPONSE TIME</b>	<b>10 s in non-static liquid at 63.2% (depends on configuration)</b>
<b>IDENTIFICATION</b>	<b>Laser on cable, label (customizable)</b>
<b>DECLARATIONS OF CONFORMITY</b>	<b>CE MARKING, CONFLICT MINERALS, REACH, REACH, ROHS</b>

## AGR00C

# PROBES WITH TAPERED METAL CAPSULE

## PRODUCT FAMILY 15CA20

Custom probe with PTC sensor, in silicone cable, diameter 3X15 mm + diameter 6X40 mm capsule. Suitable for temperature sensing in refrigeration and air conditioning applications, in air quality control applications, in heating applications and in the food field.



## TECHNICAL DATA

TEMPERATURE RANGE	(-50 +150)°C
MODEL	Custom
SENSOR	PTC
CAPSULE	Diameter 3X15 mm + Diameter 6X40 mm
CABLE	Silicone
TERMINATIONS	Tin-plated, tips, connectors (other terminations available on request)
RESPONSE TIME	10 s in non-static liquid at 63.2% (depends on configuration)
IDENTIFICATION	Laser on cable, label (customizable)
DECLARATIONS OF CONFORMITY	CE MARKING, CONFLICT MINERALS, REACH, REACH, ROHS

**AGU01C****STANDARD EYELET PROBES****PRODUCT FAMILY 15C005**

Contact probe with PTC sensor, in silicone cable, diameter 4x40 mm capsule. Suitable for temperature sensing in refrigeration and air conditioning applications, in air quality control applications, in heating applications, in the field of renewable energy and in the food field.

**TECHNICAL DATA**

<b>TEMPERATURE RANGE</b>	<b>(-50 +150)°C</b>
<b>MODEL</b>	<b>Contact</b>
<b>SENSOR</b>	<b>PTC</b>
<b>CAPSULE</b>	<b>Diameter 4x40 mm</b>
<b>CABLE</b>	<b>Silicone</b>
<b>TERMINATIONS</b>	<b>Tin-plated, tips, connectors (other terminations available on request)</b>
<b>RESPONSE TIME</b>	<b>10 s in non-static liquid at 63.2% (depends on configuration)</b>
<b>IDENTIFICATION</b>	<b>Laser on cable, label (customizable)</b>
<b>DECLARATIONS OF CONFORMITY</b>	<b>CE MARKING, CONFLICT MINERALS, REACH, REACH, ROHS</b>

**AGU02C****METAL CAPSULE PROBES  
WITH FLANGE****PRODUCT FAMILY 15CA25**

Contact probe with PTC sensor, in silicone cable, diameter 4x40 mm capsule. Suitable for temperature sensing in refrigeration and air conditioning applications, in air quality control applications, in heating applications, in the field of renewable energy and in the food field.

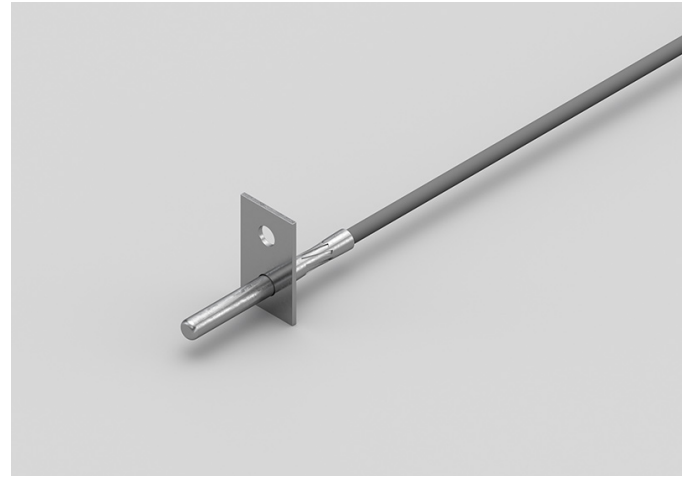
**TECHNICAL DATA**

<b>TEMPERATURE RANGE</b>	<b>(-50 +150)°C</b>
<b>MODEL</b>	<b>Contact</b>
<b>SENSOR</b>	<b>PTC</b>
<b>CAPSULE</b>	<b>Diameter 4x40 mm</b>
<b>CABLE</b>	<b>Silicone</b>
<b>TERMINITIONS</b>	<b>Tin-plated, tips, connectors (other terminations available on request)</b>
<b>RESPONSE TIME</b>	<b>10 s in non-static liquid at 63.2% (depends on configuration)</b>
<b>IDENTIFICATION</b>	<b>Laser on cable, label (customizable)</b>
<b>DECLARATIONS OF CONFORMITY</b>	<b>CE MARKING, CONFLICT MINERALS, REACH, REACH, ROHS</b>

**AGU04C**

# PROBES WITH FAST METAL CAPSULE

**PRODUCT FAMILY 15CA10**

Probe with steel capsule, PTC sensor, in silicone cable, diameter 4x40 mm capsule. Suitable for temperature sensing in refrigeration and air conditioning applications, in air quality control applications, in heating applications, in the field of renewable energy and in the food field.



## TECHNICAL DATA

TEMPERATURE RANGE	(-50 +150)°C
MODEL	Steel capsule
SENSOR	PTC
CAPSULE	Diameter 4x40 mm
CABLE	Silicone
TERMINITIONS	Tin-plated, tips, connectors (other terminations available on request)
RESPONSE TIME	10 s in non-static liquid at 63.2% (depends on configuration)
IDENTIFICATION	Laser on cable, label (customizable)
DECLARATIONS OF CONFORMITY	CE MARKING, CONFLICT MINERALS, MOCA, REACH, REACH, ROHS

**APB08C****PROBES WITH STANDARD METAL CAPSULE****PRODUCT FAMILY 15CA05**

Probe with steel capsule, PTC sensor, in PVC cable, diameter 6x40 mm capsule. Suitable for temperature sensing in refrigeration and air conditioning applications, in air quality control applications, in heating applications and in the food field.

**TECHNICAL DATA**

<b>TEMPERATURE RANGE</b>	<b>(-30 +105)°C</b>
<b>MODEL</b>	<b>Steel capsule</b>
<b>SENSOR</b>	<b>PTC</b>
<b>CAPSULE</b>	<b>Diameter 6x40 mm</b>
<b>CABLE</b>	<b>PVC</b>
<b>TERMINATIONS</b>	<b>Tin-plated, tips, connectors (other terminations available on request)</b>
<b>RESPONSE TIME</b>	<b>10 s in non-static liquid at 63.2% (depends on configuration)</b>
<b>IDENTIFICATION</b>	<b>Laser on cable, label (customizable)</b>
<b>DECLARATIONS OF CONFORMITY</b>	<b>CE MARKING, CONFLICT MINERALS, MOCA, REACH, REACH, ROHS</b>

**APB11C****STANDARD EYELET PROBES****PRODUCT FAMILY 15C005**

Contact probe with PTC sensor, in PVC cable, diameter 6x40 mm capsule. Suitable for temperature sensing in refrigeration and air conditioning applications, in air quality control applications, in heating applications and in the food field.

**TECHNICAL DATA**

<b>TEMPERATURE RANGE</b>	<b>(-30 +105)°C</b>
<b>MODEL</b>	<b>Contact</b>
<b>SENSOR</b>	<b>PTC</b>
<b>CAPSULE</b>	<b>Diameter 6x40 mm</b>
<b>CABLE</b>	<b>PVC</b>
<b>TERMINATIONS</b>	<b>Tin-plated, tips, connectors (other terminations available on request)</b>
<b>RESPONSE TIME</b>	<b>10 s in non-static liquid at 63.2% (depends on configuration)</b>
<b>IDENTIFICATION</b>	<b>Laser on cable, label (customizable)</b>
<b>DECLARATIONS OF CONFORMITY</b>	<b>CE MARKING, CONFLICT MINERALS, REACH, REACH, ROHS</b>

**APB12C****METAL CAPSULE PROBES  
WITH FLANGE****PRODUCT FAMILY 15CA25**

Contact probe with PTC sensor, in PVC cable, diameter 6x40 mm capsule. Suitable for temperature sensing in refrigeration and air conditioning applications, in air quality control applications, in heating applications and in the food field.

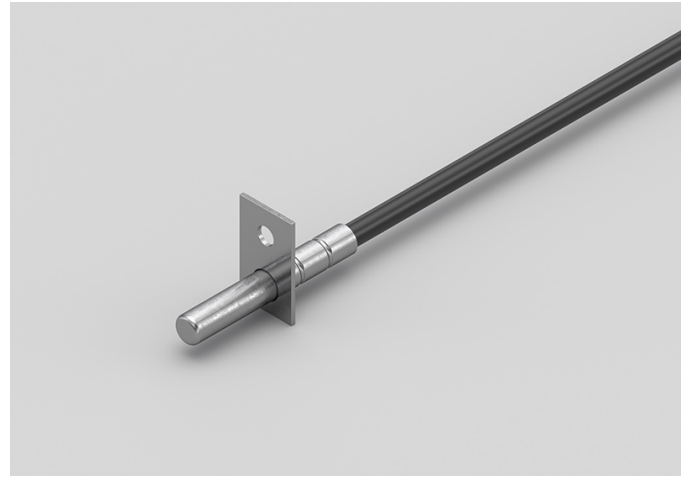
**TECHNICAL DATA**

<b>TEMPERATURE RANGE</b>	<b>(-30 +105)°C</b>
<b>MODEL</b>	<b>Contact</b>
<b>SENSOR</b>	<b>PTC</b>
<b>CAPSULE</b>	<b>Diameter 6x40 mm</b>
<b>CABLE</b>	<b>PVC</b>
<b>TERMINATIONS</b>	<b>Tin-plated, tips, connectors (other terminations available on request)</b>
<b>RESPONSE TIME</b>	<b>10 s in non-static liquid at 63.2% (depends on configuration)</b>
<b>IDENTIFICATION</b>	<b>Laser on cable, label (customizable)</b>
<b>DECLARATIONS OF CONFORMITY</b>	<b>CE MARKING, CONFLICT MINERALS, REACH, REACH, ROHS</b>

**APG04R**

# ENVIRONMENTAL PROBES WITH STEEL CAPSULE

**PRODUCT FAMILY 50SC05**

Environment probe with PTC sensor, in PVC cable, diameter 6X100 mm capsule. Suitable for temperature sensing in refrigeration and air conditioning applications, in air quality control applications, in heating applications, in the field of renewable energy and in the food field.



## TECHNICAL DATA

TEMPERATURE RANGE	(0 +70)°C
MODEL	Environment
SENSOR	PTC
CAPSULE	Diameter 6X100 mm
CABLE	PVC
TERMINATIONS	Tin-plated, tips, connectors (other terminations available on request)
RESPONSE TIME	10 s in non-static liquid at 63.2% (depends on configuration)
IDENTIFICATION	Laser on cable, label (customizable)
DECLARATIONS OF CONFORMITY	CE MARKING, CONFLICT MINERALS, REACH, REACH, ROHS

**APH07C****PROBES WITH  
PERFORATED METAL  
CAPSULE****PRODUCT FAMILY 15CA15**

Probe with exposed sensor, PTC sensor, in PVC cable, diameter 6X60 mm 10 Holes capsule. Suitable for temperature sensing in refrigeration and air conditioning applications, in air quality control applications and in heating applications.

**TECHNICAL DATA**

<b>TEMPERATURE RANGE</b>	<b>(0 +105)°C</b>
<b>MODEL</b>	<b>Exposed sensor</b>
<b>SENSOR</b>	<b>PTC</b>
<b>CAPSULE</b>	<b>Diameter 6X60 mm 10 Holes</b>
<b>CABLE</b>	<b>PVC</b>
<b>TERMINITIONS</b>	<b>Tin-plated, tips, connectors (other terminations available on request)</b>
<b>RESPONSE TIME</b>	<b>10 s in non-static liquid at 63.2% (depends on configuration)</b>
<b>IDENTIFICATION</b>	<b>Laser on cable, label (customizable)</b>
<b>DECLARATIONS OF CONFORMITY</b>	<b>CE MARKING, CONFLICT MINERALS, REACH, REACH, ROHS</b>

**APM01C****PROBES WITH WELDED  
THREADED CONNECTION****PRODUCT FAMILY 15CR05**

Probe with connector, PTC sensor, in PVC cable, diameter 4x40 mm capsule. Suitable for temperature sensing in laboratory equipment and machinery, in refrigeration and air conditioning applications, in air quality control applications, in heating applications, in the field of renewable energy and in the food field.

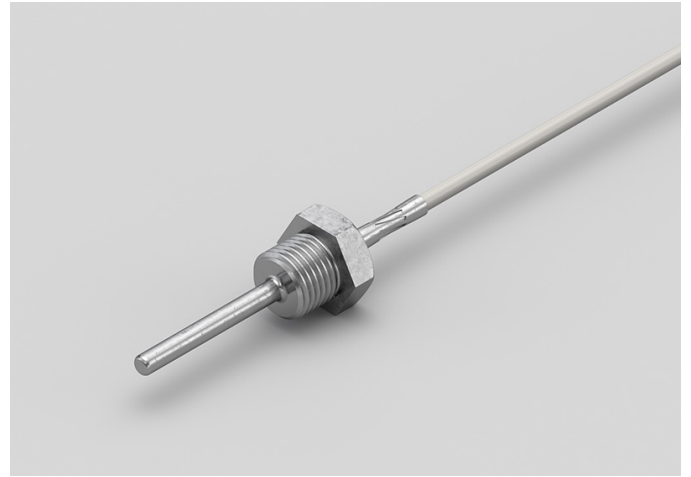
**TECHNICAL DATA**

<b>TEMPERATURE RANGE</b>	<b>(-30 +80)°C</b>
<b>MODEL</b>	<b>With connector</b>
<b>SENSOR</b>	<b>PTC</b>
<b>CAPSULE</b>	<b>Diameter 4x40 mm</b>
<b>CABLE</b>	<b>PVC</b>
<b>TERMINATIONS</b>	<b>Tin-plated, tips, connectors (other terminations available on request)</b>
<b>RESPONSE TIME</b>	<b>10 s in non-static liquid at 63.2% (depends on configuration)</b>
<b>IDENTIFICATION</b>	<b>Laser on cable, label (customizable)</b>
<b>DECLARATIONS OF CONFORMITY</b>	<b>CE MARKING, CONFLICT MINERALS, REACH, REACH, ROHS</b>

**APM04C****PROBES WITH SLIDING  
THREADED CONNECTION****PRODUCT FAMILY 15CR10**

Probe with connector, PTC sensor, in PVC cable, diameter 4x40 mm capsule. Suitable for temperature sensing in laboratory equipment and machinery, in refrigeration and air conditioning applications, in air quality control applications, in heating applications, in the field of renewable energy and in the food field.

**TECHNICAL DATA**

<b>TEMPERATURE RANGE</b>	<b>(-30 +80)°C</b>
<b>MODEL</b>	<b>With connector</b>
<b>SENSOR</b>	<b>PTC</b>
<b>CAPSULE</b>	<b>Diameter 4x40 mm</b>
<b>CABLE</b>	<b>PVC</b>
<b>TERMINATIONS</b>	<b>Tin-plated, tips, connectors (other terminations available on request)</b>
<b>RESPONSE TIME</b>	<b>10 s in non-static liquid at 63.2% (depends on configuration)</b>
<b>IDENTIFICATION</b>	<b>Laser on cable, label (customizable)</b>
<b>DECLARATIONS OF CONFORMITY</b>	<b>CE MARKING, CONFLICT MINERALS, REACH, REACH, ROHS</b>

## APR00C

# PROBES WITH TAPERED METAL CAPSULE

### PRODUCT FAMILY 15CA20

Custom probe with PTC sensor, in PVC cable, diameter 3X15 mm + diameter 6X40 mm capsule. Suitable for temperature sensing in refrigeration and air conditioning applications, in air quality control applications, in heating applications and in the food field.



## TECHNICAL DATA

TEMPERATURE RANGE	(-30 +105)°C
MODEL	Custom
SENSOR	PTC
CAPSULE	Diameter 3X15 mm + Diameter 6X40 mm
CABLE	PVC
TERMINATIONS	Tin-plated, tips, connectors (other terminations available on request)
RESPONSE TIME	10 s in non-static liquid at 63.2% (depends on configuration)
IDENTIFICATION	Laser on cable, label (customizable)
DECLARATIONS OF CONFORMITY	CE MARKING, CONFLICT MINERALS, REACH, REACH, ROHS

**APU01C****STANDARD EYELET PROBES****PRODUCT FAMILY 15C005**

Contact probe with PTC sensor, in PVC cable, diameter 4x40 mm capsule. Suitable for temperature sensing in refrigeration and air conditioning applications, in air quality control applications, in heating applications, in the field of renewable energy and in the food field.

**TECHNICAL DATA**

<b>TEMPERATURE RANGE</b>	<b>(-30 +80)°C</b>
<b>MODEL</b>	<b>Contact</b>
<b>SENSOR</b>	<b>PTC</b>
<b>CAPSULE</b>	<b>Diameter 4x40 mm</b>
<b>CABLE</b>	<b>PVC</b>
<b>TERMINATIONS</b>	<b>Tin-plated, tips, connectors (other terminations available on request)</b>
<b>RESPONSE TIME</b>	<b>10 s in non-static liquid at 63.2% (depends on configuration)</b>
<b>IDENTIFICATION</b>	<b>Laser on cable, label (customizable)</b>
<b>DECLARATIONS OF CONFORMITY</b>	<b>CE MARKING, CONFLICT MINERALS, REACH, REACH, ROHS</b>

## APU02C

# METAL CAPSULE PROBES WITH FLANGE

### PRODUCT FAMILY 15CA25

Contact probe with PTC sensor, in PVC cable, diameter 4x40 mm capsule. Suitable for temperature sensing in refrigeration and air conditioning applications, in air quality control applications, in heating applications, in the field of renewable energy and in the food field.

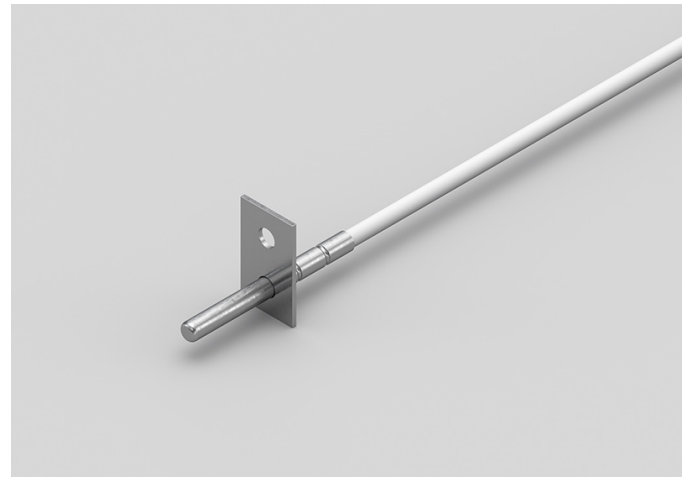

## TECHNICAL DATA

TEMPERATURE RANGE	(-30 +80)°C
MODEL	Contact
SENSOR	PTC
CAPSULE	Diameter 4x40 mm
CABLE	PVC
TERMINATIONS	Tin-plated, tips, connectors (other terminations available on request)
RESPONSE TIME	10 s in non-static liquid at 63.2% (depends on configuration)
IDENTIFICATION	Laser on cable, label (customizable)
DECLARATIONS OF CONFORMITY	CE MARKING, CONFLICT MINERALS, REACH, REACH, ROHS

**APU03C**

# PROBES WITH FAST METAL CAPSULE

**PRODUCT FAMILY 15CA10**

Probe with steel capsule, PTC sensor, in PVC cable, diameter 4x40 mm capsule. Suitable for temperature sensing in refrigeration and air conditioning applications, in air quality control applications, in heating applications, in the field of renewable energy and in the food field.



## TECHNICAL DATA

TEMPERATURE RANGE	(-30 +80)°C
MODEL	Steel capsule
SENSOR	PTC
CAPSULE	Diameter 4x40 mm
CABLE	PVC
TERMINITIONS	Tin-plated, tips, connectors (other terminations available on request)
RESPONSE TIME	10 s in non-static liquid at 63.2% (depends on configuration)
IDENTIFICATION	Laser on cable, label (customizable)
DECLARATIONS OF CONFORMITY	CE MARKING, CONFLICT MINERALS, MOCA, REACH, REACH, ROHS

**GDH02C**

# PROBES WITH STANDARD METAL CAPSULE

**PRODUCT FAMILY 15CA05**

IP68 probe with PT100 sensor, TPE round cable, diameter 6x20 mm capsule. Suitable for temperature sensing in refrigeration and air conditioning applications, in air quality control applications, in heating applications, in the food field and in the industrial field.



## TECHNICAL DATA

TEMPERATURE RANGE	(-50 +110)°C
MODEL	IP68
SENSOR	PT100
CAPSULE	Diameter 6x20 mm
CABLE	TPE round
TERMINATIONS	Tin-plated, tips, connectors (other terminations available on request)
RESPONSE TIME	10 s in non-static liquid at 63.2% (depends on configuration)
IDENTIFICATION	Laser on cable, label (customizable)
DECLARATIONS OF CONFORMITY	CE MARKING, CONFLICT MINERALS, REACH, REACH, ROHS

**GDI03C****IP68 RUBBER BRACELET PROBES****PRODUCT FAMILY 30GB05**

Probe with bracelet, PT100 sensor, TPE round cable, 6x6x15 mm capsule. Suitable for temperature sensing in laboratory equipment and machinery, in refrigeration and air conditioning applications, in air quality control applications, in heating applications, in the food field and in the industrial field.

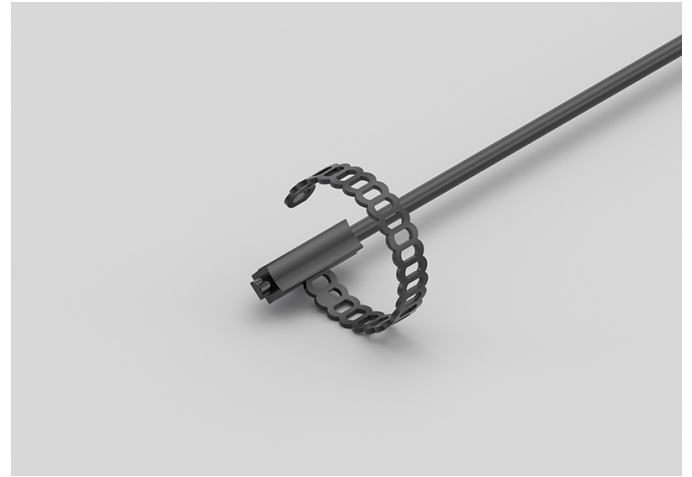
**TECHNICAL DATA**

<b>TEMPERATURE RANGE</b>	<b>(-50 +110)°C</b>
<b>MODEL</b>	<b>Bracelet</b>
<b>SENSOR</b>	<b>PT100</b>
<b>CAPSULE</b>	<b>6x6x15 mm</b>
<b>CABLE</b>	<b>TPE round</b>
<b>TERMINATIONS</b>	<b>Tin-plated, tips, connectors (other terminations available on request)</b>
<b>RESPONSE TIME</b>	<b>10 s in non-static liquid at 63.2% (depends on configuration)</b>
<b>IDENTIFICATION</b>	<b>Laser on cable, label (customizable)</b>
<b>DECLARATIONS OF CONFORMITY</b>	<b>CE MARKING, CONFLICT MINERALS, REACH, REACH, ROHS</b>

**GDI04C****IP67 COPPER CAPSULE  
BRACELET PROBES****PRODUCT FAMILY 30GB10**

Probe with bracelet, PT100 sensor, TPE round cable, 6x6x15 mm + copper capsule. Suitable for temperature sensing in refrigeration and air conditioning applications, in air quality control applications and in heating applications.

**TECHNICAL DATA**

<b>TEMPERATURE RANGE</b>	<b>(-50 +110)°C</b>
<b>MODEL</b>	<b>Bracelet</b>
<b>SENSOR</b>	<b>PT100</b>
<b>CAPSULE</b>	<b>6x6x15 mm + copper</b>
<b>CABLE</b>	<b>TPE round</b>
<b>TERMINATIONS</b>	<b>Tin-plated, tips, connectors (other terminations available on request)</b>
<b>RESPONSE TIME</b>	<b>10 s in non-static liquid at 63.2% (depends on configuration)</b>
<b>IDENTIFICATION</b>	<b>Laser on cable, label (customizable)</b>
<b>DECLARATIONS OF CONFORMITY</b>	<b>CE MARKING, CONFLICT MINERALS, REACH, REACH, ROHS</b>

**GDI05C****IP68 RUBBER BRACELET PROBES****PRODUCT FAMILY 30GB05**

Probe with bracelet, PT100 sensor, TPE round cable, 6x6x15 mm capsule. Suitable for temperature sensing in laboratory equipment and machinery, in refrigeration and air conditioning applications, in air quality control applications, in heating applications, in the food field and in the industrial field.

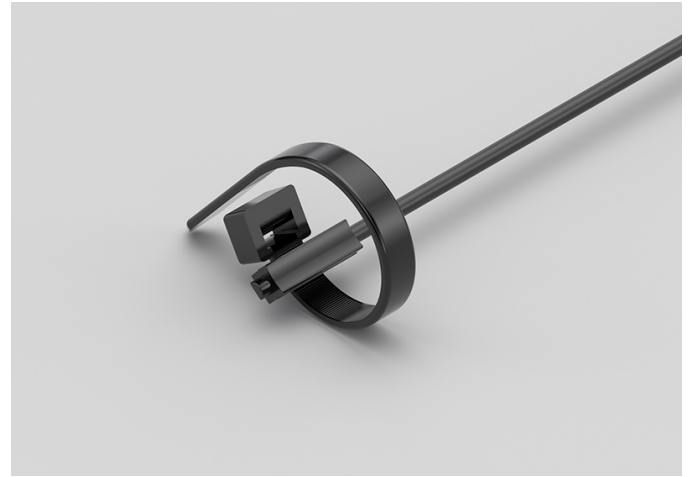
**TECHNICAL DATA**

<b>TEMPERATURE RANGE</b>	<b>(-50 +110)°C</b>
<b>MODEL</b>	<b>Bracelet</b>
<b>SENSOR</b>	<b>PT100</b>
<b>CAPSULE</b>	<b>6x6x15 mm</b>
<b>CABLE</b>	<b>TPE round</b>
<b>TERMINITIONS</b>	<b>Tin-plated, tips, connectors (other terminations available on request)</b>
<b>RESPONSE TIME</b>	<b>10 s in non-static liquid at 63.2% (depends on configuration)</b>
<b>IDENTIFICATION</b>	<b>Laser on cable, label (customizable)</b>
<b>DECLARATIONS OF CONFORMITY</b>	<b>CE MARKING, CONFLICT MINERALS, REACH, REACH, ROHS</b>

**GDI06C****IP67 COPPER CAPSULE  
BRACELET PROBES****PRODUCT FAMILY 30GB10**

Probe with bracelet, PT100 sensor, TPE round cable, 6x6x15 mm + copper capsule. Suitable for temperature sensing in refrigeration and air conditioning applications, in air quality control applications and in heating applications.

**TECHNICAL DATA**

<b>TEMPERATURE RANGE</b>	<b>(-50 +110)°C</b>
<b>MODEL</b>	<b>Bracelet</b>
<b>SENSOR</b>	<b>PT100</b>
<b>CAPSULE</b>	<b>6x6x15 mm + copper</b>
<b>CABLE</b>	<b>TPE round</b>
<b>TERMINATIONS</b>	<b>Tin-plated, tips, connectors (other terminations available on request)</b>
<b>RESPONSE TIME</b>	<b>10 s in non-static liquid at 63.2% (depends on configuration)</b>
<b>IDENTIFICATION</b>	<b>Laser on cable, label (customizable)</b>
<b>DECLARATIONS OF CONFORMITY</b>	<b>CE MARKING, CONFLICT MINERALS, REACH, REACH, ROHS</b>

## GDM00C

# PROBES WITH WELDED THREADED CONNECTION

## PRODUCT FAMILY 15CR05

Probe with connector, PT100 sensor, TPE round cable, diameter 4x40 mm capsule. Suitable for temperature sensing in laboratory equipment and machinery, in refrigeration and air conditioning applications, in air quality control applications, in heating applications, in the field of renewable energy and in the food field.



## TECHNICAL DATA

TEMPERATURE RANGE	(-50 +110)°C
MODEL	With connector
SENSOR	PT100
CAPSULE	Diameter 4x40 mm
CABLE	TPE round
TERMINATIONS	Tin-plated, tips, connectors (other terminations available on request)
RESPONSE TIME	10 s in non-static liquid at 63.2% (depends on configuration)
IDENTIFICATION	Laser on cable, label (customizable)
DECLARATIONS OF CONFORMITY	CE MARKING, CONFLICT MINERALS, REACH, REACH, ROHS

**GDM01C****PROBES WITH SLIDING  
THREADED CONNECTION****PRODUCT FAMILY 15CR10**

Probe with connector, PT100 sensor, TPE round cable, diameter 4x40 mm capsule. Suitable for temperature sensing in laboratory equipment and machinery, in refrigeration and air conditioning applications, in air quality control applications, in heating applications, in the field of renewable energy and in the food field.

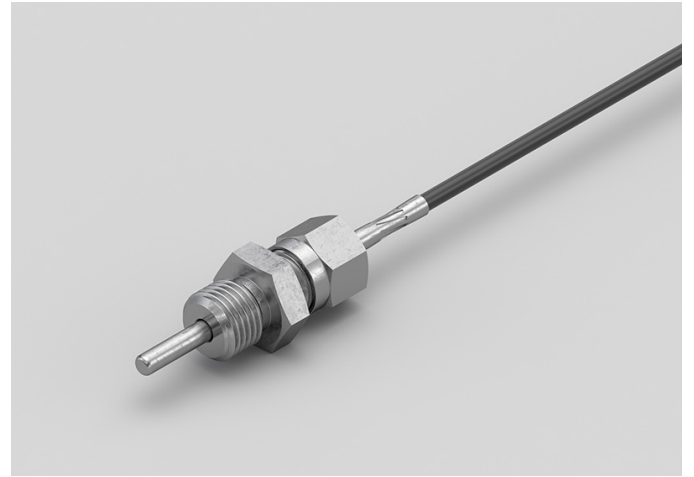
**TECHNICAL DATA**

<b>TEMPERATURE RANGE</b>	<b>(-50 +110)°C</b>
<b>MODEL</b>	<b>With connector</b>
<b>SENSOR</b>	<b>PT100</b>
<b>CAPSULE</b>	<b>Diameter 4x40 mm</b>
<b>CABLE</b>	<b>TPE round</b>
<b>TERMINATIONS</b>	<b>Tin-plated, tips, connectors (other terminations available on request)</b>
<b>RESPONSE TIME</b>	<b>10 s in non-static liquid at 63.2% (depends on configuration)</b>
<b>IDENTIFICATION</b>	<b>Laser on cable, label (customizable)</b>
<b>DECLARATIONS OF CONFORMITY</b>	<b>CE MARKING, CONFLICT MINERALS, REACH, REACH, ROHS</b>

**GDU02C****STANDARD EYELET PROBES****PRODUCT FAMILY 15C005**

Contact probe with PT100 sensor, TPE round cable, diameter 4x40 mm capsule. Suitable for temperature sensing in refrigeration and air conditioning applications, in air quality control applications, in heating applications, in the field of renewable energy and in the food field.

**TECHNICAL DATA**

<b>TEMPERATURE RANGE</b>	<b>(-50 +110)°C</b>
<b>MODEL</b>	<b>Contact</b>
<b>SENSOR</b>	<b>PT100</b>
<b>CAPSULE</b>	<b>Diameter 4x40 mm</b>
<b>CABLE</b>	<b>TPE round</b>
<b>TERMINATIONS</b>	<b>Tin-plated, tips, connectors (other terminations available on request)</b>
<b>RESPONSE TIME</b>	<b>10 s in non-static liquid at 63.2% (depends on configuration)</b>
<b>IDENTIFICATION</b>	<b>Laser on cable, label (customizable)</b>
<b>DECLARATIONS OF CONFORMITY</b>	<b>CE MARKING, CONFLICT MINERALS, REACH, REACH, ROHS</b>

**GDU03C**

# METAL CAPSULE PROBES WITH FLANGE

**PRODUCT FAMILY 15CA25**

Contact probe with PT100 sensor, TPE round cable, diameter 4x40 mm capsule. Suitable for temperature sensing in refrigeration and air conditioning applications, in air quality control applications, in heating applications, in the field of renewable energy and in the food field.

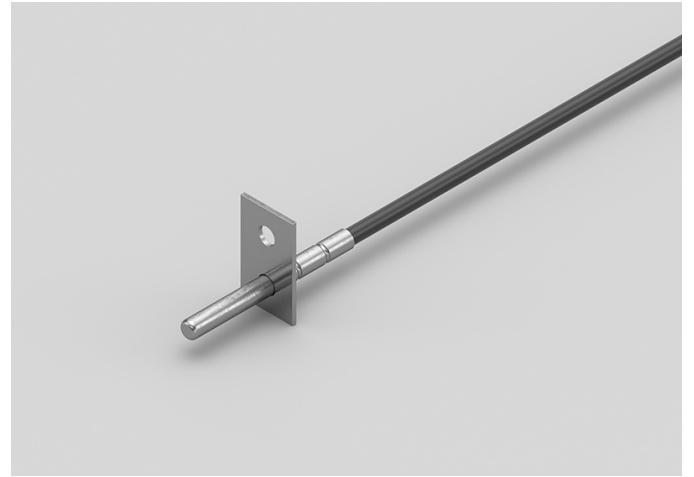

## TECHNICAL DATA

TEMPERATURE RANGE	(-50 +110)°C
MODEL	Contact
SENSOR	PT100
CAPSULE	Diameter 4x40 mm
CABLE	TPE round
TERMINATIONS	Tin-plated, tips, connectors (other terminations available on request)
RESPONSE TIME	10 s in non-static liquid at 63.2% (depends on configuration)
IDENTIFICATION	Laser on cable, label (customizable)
DECLARATIONS OF CONFORMITY	CE MARKING, CONFLICT MINERALS, REACH, REACH, ROHS

**GDU04C**

# PROBES WITH FAST METAL CAPSULE

**PRODUCT FAMILY 15CA10**

Probe with steel capsule, PT100 sensor, TPE round cable, diameter 4x40 mm capsule. Suitable for temperature sensing in laboratory equipment and machinery, in refrigeration and air conditioning applications, in air quality control applications, in heating applications, in the field of renewable energy and in the food field.



## TECHNICAL DATA

TEMPERATURE RANGE	(-50 +110)°C
MODEL	Steel capsule
SENSOR	PT100
CAPSULE	Diameter 4x40 mm
CABLE	TPE round
TERMINITIONS	Tin-plated, tips, connectors (other terminations available on request)
RESPONSE TIME	10 s in non-static liquid at 63.2% (depends on configuration)
IDENTIFICATION	Laser on cable, label (customizable)
DECLARATIONS OF CONFORMITY	CE MARKING, CONFLICT MINERALS, MOCA, REACH, REACH, ROHS

**GEB00C****IP67 RUBBER PROBES  
6X6X15 MM RUBBER  
CAPSULE****PRODUCT FAMILY 30GC10**

IP67 probe with PT100 sensor, TPE flat cable, diameter 6x40 mm capsule. Suitable for temperature sensing in refrigeration and air conditioning applications, in air quality control applications, in heating applications and in the food field.

**TECHNICAL DATA**

<b>TEMPERATURE RANGE</b>	<b>(-50 +120)°C</b>
<b>MODEL</b>	<b>IP67</b>
<b>SENSOR</b>	<b>PT100</b>
<b>CAPSULE</b>	<b>Diameter 6x40 mm</b>
<b>CABLE</b>	<b>TPE flat</b>
<b>TERMINATIONS</b>	<b>Tin-plated, tips, connectors (other terminations available on request)</b>
<b>RESPONSE TIME</b>	<b>10 s in non-static liquid at 63.2% (depends on configuration)</b>
<b>IDENTIFICATION</b>	<b>Laser on cable, label (customizable)</b>
<b>DECLARATIONS OF CONFORMITY</b>	<b>CE MARKING, CONFLICT MINERALS, REACH, REACH, ROHS</b>

**GEE00C****IP67 RUBBER PROBES  
6X6X15 MM RUBBER  
CAPSULE****PRODUCT FAMILY 30GC10**

IP67 probe with PT100 sensor, TPE flat cable, 1,5x5x6 mm capsule. Suitable for temperature sensing in refrigeration and air conditioning applications, in air quality control applications, in heating applications and in the food field.

**TECHNICAL DATA**

<b>TEMPERATURE RANGE</b>	<b>(-50 +120)°C</b>
<b>MODEL</b>	<b>IP67</b>
<b>SENSOR</b>	<b>PT100</b>
<b>CAPSULE</b>	<b>1,5x5x6 mm</b>
<b>CABLE</b>	<b>TPE flat</b>
<b>TERMINATIONS</b>	<b>Tin-plated, tips, connectors (other terminations available on request)</b>
<b>RESPONSE TIME</b>	<b>10 s in non-static liquid at 63.2% (depends on configuration)</b>
<b>IDENTIFICATION</b>	<b>Laser on cable, label (customizable)</b>
<b>DECLARATIONS OF CONFORMITY</b>	<b>CE MARKING, CONFLICT MINERALS, REACH, REACH, ROHS</b>

**GEH00C****IP67 RUBBER PROBES  
6X6X15 MM RUBBER  
CAPSULE****PRODUCT FAMILY 30GC10**

IP67 probe with PT100 sensor, TPE flat cable, diameter 6x20 mm capsule. Suitable for temperature sensing in refrigeration and air conditioning applications, in air quality control applications, in heating applications and in the food field.

**TECHNICAL DATA**

<b>TEMPERATURE RANGE</b>	<b>(-50 +120)°C</b>
<b>MODEL</b>	<b>IP67</b>
<b>SENSOR</b>	<b>PT100</b>
<b>CAPSULE</b>	<b>Diameter 6x20 mm</b>
<b>CABLE</b>	<b>TPE flat</b>
<b>TERMINATIONS</b>	<b>Tin-plated, tips, connectors (other terminations available on request)</b>
<b>RESPONSE TIME</b>	<b>10 s in non-static liquid at 63.2% (depends on configuration)</b>
<b>IDENTIFICATION</b>	<b>Laser on cable, label (customizable)</b>
<b>DECLARATIONS OF CONFORMITY</b>	<b>CE MARKING, CONFLICT MINERALS, REACH, REACH, ROHS</b>

**GEH01C****IP67 RUBBER PROBES  
6X6X15 MM RUBBER  
CAPSULE****PRODUCT FAMILY 30GC10**

IP67 probe with PT100 sensor, TPE flat cable, diameter 6x50 mm capsule. Suitable for temperature sensing in refrigeration and air conditioning applications, in air quality control applications, in heating applications and in the food field.

**TECHNICAL DATA**

<b>TEMPERATURE RANGE</b>	<b>(-50 +120)°C</b>
<b>MODEL</b>	<b>IP67</b>
<b>SENSOR</b>	<b>PT100</b>
<b>CAPSULE</b>	<b>Diameter 6x50 mm</b>
<b>CABLE</b>	<b>TPE flat</b>
<b>TERMINATIONS</b>	<b>Tin-plated, tips, connectors (other terminations available on request)</b>
<b>RESPONSE TIME</b>	<b>10 s in non-static liquid at 63.2% (depends on configuration)</b>
<b>IDENTIFICATION</b>	<b>Laser on cable, label (customizable)</b>
<b>DECLARATIONS OF CONFORMITY</b>	<b>CE MARKING, CONFLICT MINERALS, REACH, REACH, ROHS</b>

**GEI01C****IP68 RUBBER BRACELET PROBES****PRODUCT FAMILY 30GB05**

Probe with bracelet, PT100 sensor, TPE flat cable, 6x6x15 mm capsule. Suitable for temperature sensing in laboratory equipment and machinery, in refrigeration and air conditioning applications, in air quality control applications and in heating applications.

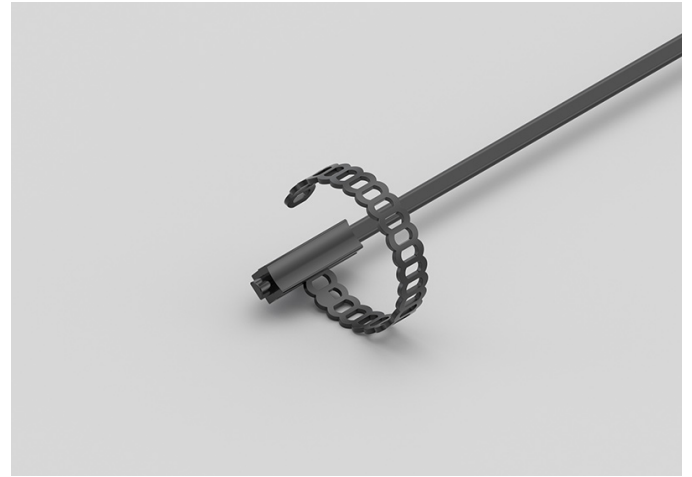
**TECHNICAL DATA**

<b>TEMPERATURE RANGE</b>	<b>(-50 +120)°C</b>
<b>MODEL</b>	<b>Bracelet</b>
<b>SENSOR</b>	<b>PT100</b>
<b>CAPSULE</b>	<b>6x6x15 mm</b>
<b>CABLE</b>	<b>TPE flat</b>
<b>TERMINATIONS</b>	<b>Tin-plated, tips, connectors (other terminations available on request)</b>
<b>RESPONSE TIME</b>	<b>10 s in non-static liquid at 63.2% (depends on configuration)</b>
<b>IDENTIFICATION</b>	<b>Laser on cable, label (customizable)</b>
<b>DECLARATIONS OF CONFORMITY</b>	<b>CE MARKING, CONFLICT MINERALS, REACH, REACH, ROHS</b>

**GEI02C****IP55 COPPER PLATE  
BRACELET PROBES****PRODUCT FAMILY 30GB15**

Probe with bracelet, PT100 sensor, TPE flat cable, 6x6x15 mm + copper plate capsule. Suitable for temperature sensing in refrigeration and air conditioning applications, in air quality control applications, in heating applications and in the field of renewable energy.

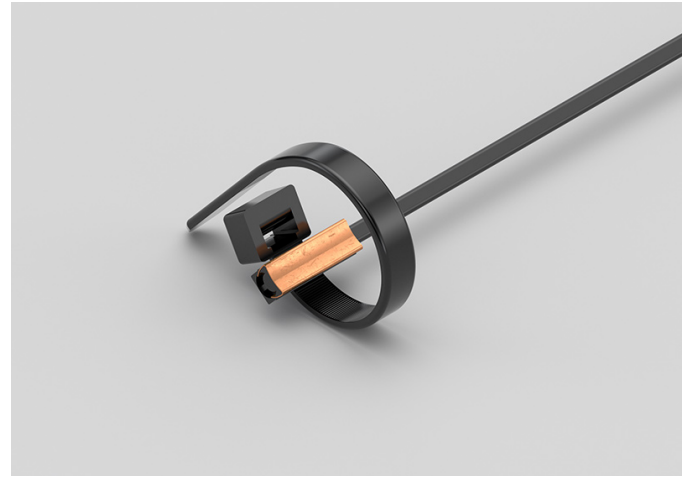
**TECHNICAL DATA**

<b>TEMPERATURE RANGE</b>	<b>(-50 +120)°C</b>
<b>MODEL</b>	<b>Bracelet</b>
<b>SENSOR</b>	<b>PT100</b>
<b>CAPSULE</b>	<b>6x6x15 mm + copper plate</b>
<b>CABLE</b>	<b>TPE flat</b>
<b>TERMINATIONS</b>	<b>Tin-plated, tips, connectors (other terminations available on request)</b>
<b>RESPONSE TIME</b>	<b>10 s in non-static liquid at 63.2% (depends on configuration)</b>
<b>IDENTIFICATION</b>	<b>Laser on cable, label (customizable)</b>
<b>DECLARATIONS OF CONFORMITY</b>	<b>CE MARKING, CONFLICT MINERALS, REACH, REACH, ROHS</b>

**GEI03C****IP68 RUBBER BRACELET PROBES****PRODUCT FAMILY 30GB05**

Probe with bracelet, PT100 sensor, TPE flat cable, 6x6x15 mm capsule. Suitable for temperature sensing in laboratory equipment and machinery, in refrigeration and air conditioning applications, in air quality control applications and in heating applications.

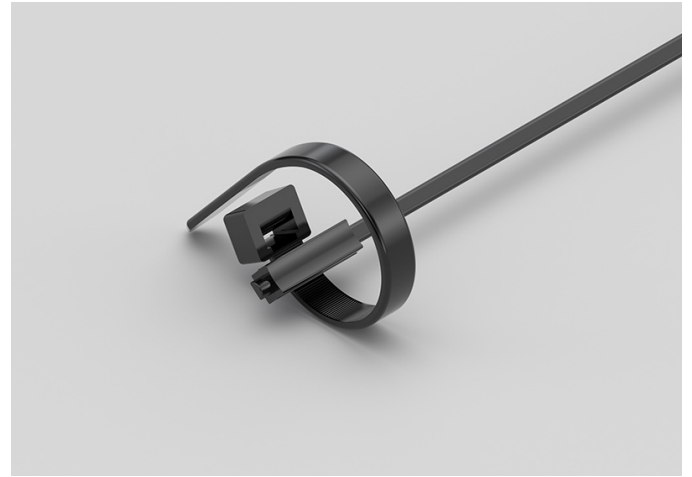
**TECHNICAL DATA**

<b>TEMPERATURE RANGE</b>	<b>(-50 +120)°C</b>
<b>MODEL</b>	<b>Bracelet</b>
<b>SENSOR</b>	<b>PT100</b>
<b>CAPSULE</b>	<b>6x6x15 mm</b>
<b>CABLE</b>	<b>TPE flat</b>
<b>TERMINATIONS</b>	<b>Tin-plated, tips, connectors (other terminations available on request)</b>
<b>RESPONSE TIME</b>	<b>10 s in non-static liquid at 63.2% (depends on configuration)</b>
<b>IDENTIFICATION</b>	<b>Laser on cable, label (customizable)</b>
<b>DECLARATIONS OF CONFORMITY</b>	<b>CE MARKING, CONFLICT MINERALS, REACH, REACH, ROHS</b>

**GEK00C****IP67 RUBBER PROBES  
6X6X15 MM RUBBER  
CAPSULE****PRODUCT FAMILY 30GC10**

IP67 probe with PT100 sensor, TPE flat cable, diameter 5x20 mm capsule. Suitable for temperature sensing in refrigeration and air conditioning applications, in air quality control applications, in heating applications and in the food field.

**TECHNICAL DATA**

<b>TEMPERATURE RANGE</b>	<b>(-50 +120)°C</b>
<b>MODEL</b>	<b>IP67</b>
<b>SENSOR</b>	<b>PT100</b>
<b>CAPSULE</b>	<b>Diameter 5x20 mm</b>
<b>CABLE</b>	<b>TPE flat</b>
<b>TERMINITIONS</b>	<b>Tin-plated, tips, connectors (other terminations available on request)</b>
<b>RESPONSE TIME</b>	<b>10 s in non-static liquid at 63.2% (depends on configuration)</b>
<b>IDENTIFICATION</b>	<b>Laser on cable, label (customizable)</b>
<b>DECLARATIONS OF CONFORMITY</b>	<b>CE MARKING, CONFLICT MINERALS, REACH, REACH, ROHS</b>

**GGB07C**

# PROBES WITH STANDARD METAL CAPSULE

**PRODUCT FAMILY 15CA05**

Contact probe with PT100 sensor, in silicone cable, diameter 6x40 mm capsule. Suitable for temperature sensing in laboratory equipment and machinery, in refrigeration and air conditioning applications, in air quality control applications, in heating applications and in the food field.

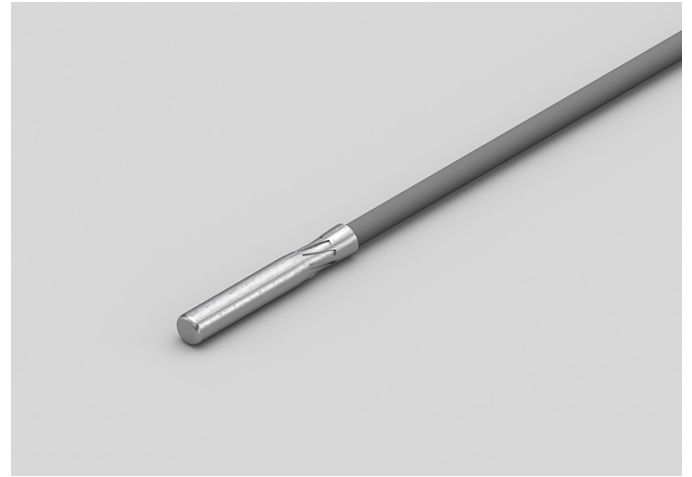

## TECHNICAL DATA

TEMPERATURE RANGE	(-50 +200)°C
MODEL	Contact
SENSOR	PT100
CAPSULE	Diameter 6x40 mm
CABLE	Silicone
TERMINATIONS	Tin-plated, tips, connectors (other terminations available on request)
RESPONSE TIME	10 s in non-static liquid at 63.2% (depends on configuration)
IDENTIFICATION	Laser on cable, label (customizable)
DECLARATIONS OF CONFORMITY	CE MARKING, CONFLICT MINERALS, REACH, REACH, ROHS

**GGB08C****METAL CAPSULE PROBES  
WITH FLANGE****PRODUCT FAMILY 15CA25**

Contact probe with PT100 sensor, in silicone cable, diameter 6x40 mm capsule. Suitable for temperature sensing in refrigeration and air conditioning applications, in air quality control applications, in heating applications and in the food field.

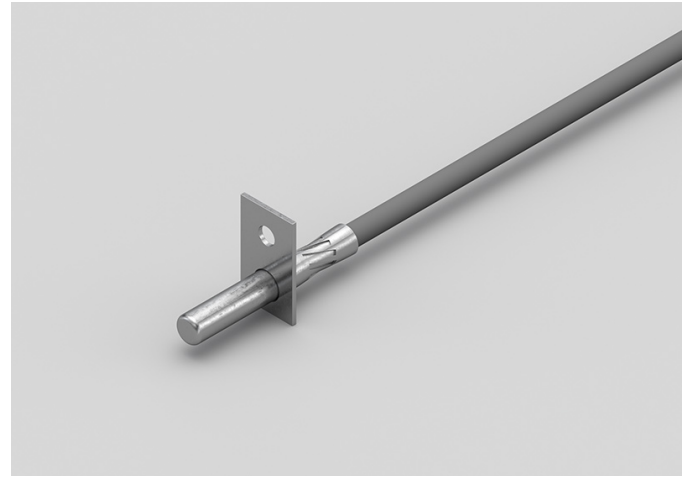
**TECHNICAL DATA**

<b>TEMPERATURE RANGE</b>	<b>(-50 +200)°C</b>
<b>MODEL</b>	<b>Contact</b>
<b>SENSOR</b>	<b>PT100</b>
<b>CAPSULE</b>	<b>Diameter 6x40 mm</b>
<b>CABLE</b>	<b>Silicone</b>
<b>TERMINATIONS</b>	<b>Tin-plated, tips, connectors (other terminations available on request)</b>
<b>RESPONSE TIME</b>	<b>10 s in non-static liquid at 63.2% (depends on configuration)</b>
<b>IDENTIFICATION</b>	<b>Laser on cable, label (customizable)</b>
<b>DECLARATIONS OF CONFORMITY</b>	<b>CE MARKING, CONFLICT MINERALS, REACH, REACH, ROHS</b>

**GGB09C****STANDARD EYELET PROBES****PRODUCT FAMILY 15C005**

Contact probe with PT100 sensor, in silicone cable, diameter 6x40 mm capsule. Suitable for temperature sensing in refrigeration and air conditioning applications, in air quality control applications, in heating applications and in the food field.

**TECHNICAL DATA**

<b>TEMPERATURE RANGE</b>	<b>(-50 +200)°C</b>
<b>MODEL</b>	<b>Contact</b>
<b>SENSOR</b>	<b>PT100</b>
<b>CAPSULE</b>	<b>Diameter 6x40 mm</b>
<b>CABLE</b>	<b>Silicone</b>
<b>TERMINATIONS</b>	<b>Tin-plated, tips, connectors (other terminations available on request)</b>
<b>RESPONSE TIME</b>	<b>10 s in non-static liquid at 63.2% (depends on configuration)</b>
<b>IDENTIFICATION</b>	<b>Laser on cable, label (customizable)</b>
<b>DECLARATIONS OF CONFORMITY</b>	<b>CE MARKING, CONFLICT MINERALS, REACH, REACH, ROHS</b>

**GGF00C**

# PROBES WITH PERFORATED METAL CAPSULE

**PRODUCT FAMILY 15CA15**

IP68 probe with PT100 sensor, in silicone cable, diameter 6X60 mm 10 Holes capsule. Suitable for temperature sensing in refrigeration and air conditioning applications, in air quality control applications and in heating applications.



## TECHNICAL DATA

TEMPERATURE RANGE	(0 +200)°C
MODEL	IP68
SENSOR	PT100
CAPSULE	Diameter 6X60 mm 10 Holes
CABLE	Silicone
TERMINATIONS	Tin-plated, tips, connectors (other terminations available on request)
RESPONSE TIME	10 s in non-static liquid at 63.2% (depends on configuration)
IDENTIFICATION	Laser on cable, label (customizable)
DECLARATIONS OF CONFORMITY	CE MARKING, CONFLICT MINERALS, REACH, REACH, ROHS

**GGM08C****PROBES WITH SLIDING  
THREADED CONNECTION****PRODUCT FAMILY 15CR10**

Probe with connector, PT100 sensor, in silicone cable, diameter 4x40 mm capsule. Suitable for temperature sensing in laboratory equipment and machinery, in refrigeration and air conditioning applications, in air quality control applications, in heating applications, in the field of renewable energy, in the food field and in the industrial field.

**TECHNICAL DATA**

<b>TEMPERATURE RANGE</b>	<b>(-50 +200)°C</b>
<b>MODEL</b>	<b>With connector</b>
<b>SENSOR</b>	<b>PT100</b>
<b>CAPSULE</b>	<b>Diameter 4x40 mm</b>
<b>CABLE</b>	<b>Silicone</b>
<b>TERMINATIONS</b>	<b>Tin-plated, tips, connectors (other terminations available on request)</b>
<b>RESPONSE TIME</b>	<b>10 s in non-static liquid at 63.2% (depends on configuration)</b>
<b>IDENTIFICATION</b>	<b>Laser on cable, label (customizable)</b>
<b>DECLARATIONS OF CONFORMITY</b>	<b>CE MARKING, CONFLICT MINERALS, REACH, REACH, ROHS</b>

**GGM09C****PROBES WITH WELDED  
THREADED CONNECTION****PRODUCT FAMILY 15CR05**

Probe with connector, PT100 sensor, in silicone cable, diameter 4x40 mm capsule. Suitable for temperature sensing in laboratory equipment and machinery, in refrigeration and air conditioning applications, in air quality control applications, in heating applications, in the field of renewable energy, in the food field and in the industrial field.

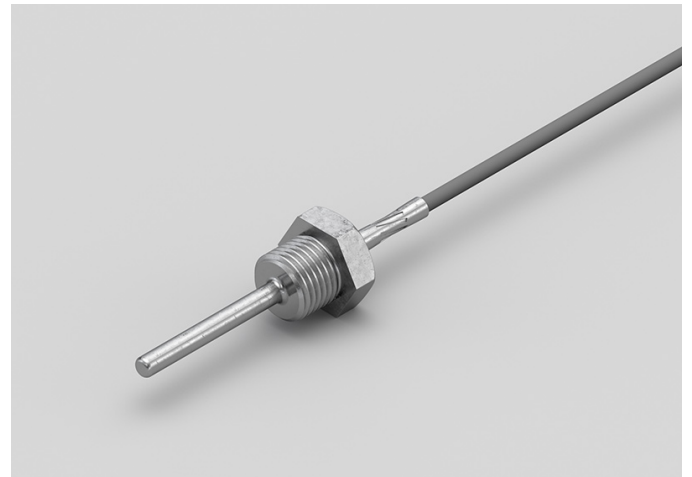
**TECHNICAL DATA**

<b>TEMPERATURE RANGE</b>	<b>(-50 +200)°C</b>
<b>MODEL</b>	<b>With connector</b>
<b>SENSOR</b>	<b>PT100</b>
<b>CAPSULE</b>	<b>Diameter 4x40 mm</b>
<b>CABLE</b>	<b>Silicone</b>
<b>TERMINATIONS</b>	<b>Tin-plated, tips, connectors (other terminations available on request)</b>
<b>RESPONSE TIME</b>	<b>10 s in non-static liquid at 63.2% (depends on configuration)</b>
<b>IDENTIFICATION</b>	<b>Laser on cable, label (customizable)</b>
<b>DECLARATIONS OF CONFORMITY</b>	<b>CE MARKING, CONFLICT MINERALS, REACH, REACH, ROHS</b>

**GG002C**

# STANDARD EYELET PROBES

## PRODUCT FAMILY 15C005

Contact probe with PT100 sensor, in silicone cable, diameter 4x40 mm capsule. Suitable for temperature sensing in refrigeration and air conditioning applications, in air quality control applications, in heating applications, in the field of renewable energy and in the food field.



## TECHNICAL DATA

TEMPERATURE RANGE	(-50 +200)°C
MODEL	Contact
SENSOR	PT100
CAPSULE	Diameter 4x40 mm
CABLE	Silicone
TERMINATIONS	Tin-plated, tips, connectors (other terminations available on request)
RESPONSE TIME	10 s in non-static liquid at 63.2% (depends on configuration)
IDENTIFICATION	Laser on cable, label (customizable)
DECLARATIONS OF CONFORMITY	CE MARKING, CONFLICT MINERALS, REACH, REACH, ROHS

**GG003C**

# METAL CAPSULE PROBES WITH FLANGE

**PRODUCT FAMILY 15CA25**

Contact probe with PT100 sensor, in silicone cable, diameter 4x40 mm capsule. Suitable for temperature sensing in refrigeration and air conditioning applications, in air quality control applications, in heating applications, in the field of renewable energy and in the food field.

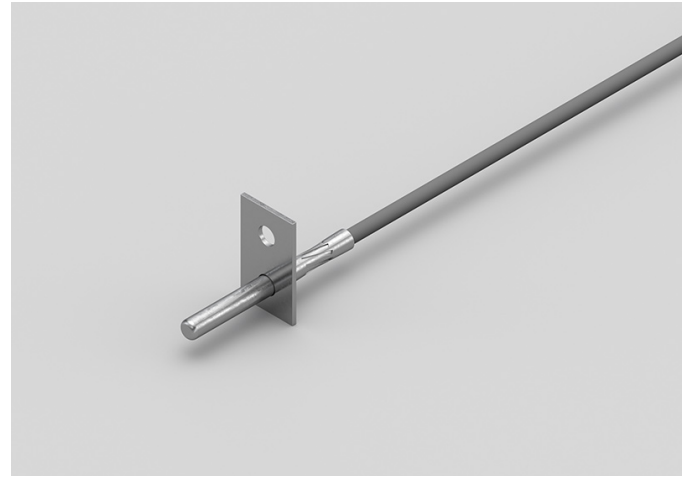

## TECHNICAL DATA

TEMPERATURE RANGE	(-50 +200)°C
MODEL	Contact
SENSOR	PT100
CAPSULE	Diameter 4x40 mm
CABLE	Silicone
TERMINATIONS	Tin-plated, tips, connectors (other terminations available on request)
RESPONSE TIME	10 s in non-static liquid at 63.2% (depends on configuration)
IDENTIFICATION	Laser on cable, label (customizable)
DECLARATIONS OF CONFORMITY	CE MARKING, CONFLICT MINERALS, REACH, REACH, ROHS

**GGR07C**

# PROBES WITH TAPERED METAL CAPSULE

**PRODUCT FAMILY 15CA20**

Custom probe with PT100 sensor, in silicone cable, diameter 3X15 mm + diameter 6X40 mm capsule. Suitable for temperature sensing in laboratory equipment and machinery, in refrigeration and air conditioning applications, in air quality control applications, in heating applications and in the food field.



## TECHNICAL DATA

TEMPERATURE RANGE	(-50 +200)°C
MODEL	Custom
SENSOR	PT100
CAPSULE	Diameter 3X15 mm + Diameter 6X40 mm
CABLE	Silicone
TERMINATIONS	Tin-plated, tips, connectors (other terminations available on request)
RESPONSE TIME	10 s in non-static liquid at 63.2% (depends on configuration)
IDENTIFICATION	Laser on cable, label (customizable)
DECLARATIONS OF CONFORMITY	CE MARKING, CONFLICT MINERALS, REACH, REACH, ROHS

**GGU02C**

# PROBES WITH FAST METAL CAPSULE

**PRODUCT FAMILY 15CA10**

Probe with steel capsule, PT100 sensor, in silicone cable, diameter 4x40 mm capsule. Suitable for temperature sensing in laboratory equipment and machinery, in refrigeration and air conditioning applications, in air quality control applications, in heating applications, in the field of renewable energy and in the food field.



## TECHNICAL DATA

TEMPERATURE RANGE	(-50 +200)°C
MODEL	Steel capsule
SENSOR	PT100
CAPSULE	Diameter 4x40 mm
CABLE	Silicone
TERMINITIONS	Tin-plated, tips, connectors (other terminations available on request)
RESPONSE TIME	10 s in non-static liquid at 63.2% (depends on configuration)
IDENTIFICATION	Laser on cable, label (customizable)
DECLARATIONS OF CONFORMITY	CE MARKING, CONFLICT MINERALS, MOCA, REACH, REACH, ROHS

**GPB02C**

# PROBES WITH STANDARD METAL CAPSULE

**PRODUCT FAMILY 15CA05**

Probe with steel capsule, PT100 sensor, in PVC cable, diameter 6x40 mm capsule. Suitable for temperature sensing in laboratory equipment and machinery, in refrigeration and air conditioning applications, in air quality control applications, in heating applications and in the food field.



## TECHNICAL DATA

TEMPERATURE RANGE	(-30 +105)°C
MODEL	Steel capsule
SENSOR	PT100
CAPSULE	Diameter 6x40 mm
CABLE	PVC
TERMINATIONS	Tin-plated, tips, connectors (other terminations available on request)
RESPONSE TIME	10 s in non-static liquid at 63.2% (depends on configuration)
IDENTIFICATION	Laser on cable, label (customizable)
DECLARATIONS OF CONFORMITY	CE MARKING, CONFLICT MINERALS, MOCA, REACH, REACH, ROHS

## GPF00C

# PROBES WITH PERFORATED METAL CAPSULE

### PRODUCT FAMILY 15CA15

Probe with exposed sensor, PT100 sensor, in PVC cable, diameter 6X100 mm capsule. Suitable for temperature sensing in refrigeration and air conditioning applications, in air quality control applications, in heating applications and in the field of renewable energy.



## TECHNICAL DATA

TEMPERATURE RANGE	(0 +70)°C
MODEL	Exposed sensor
SENSOR	PT100
CAPSULE	Diameter 6X100 mm
CABLE	PVC
TERMINATIONS	Tin-plated, tips, connectors (other terminations available on request)
RESPONSE TIME	10 s in non-static liquid at 63.2% (depends on configuration)
IDENTIFICATION	Laser on cable, label (customizable)
DECLARATIONS OF CONFORMITY	CE MARKING, CONFLICT MINERALS, REACH, REACH, ROHS

**GPF01C****PROBES WITH  
PERFORATED METAL  
CAPSULE****PRODUCT FAMILY 15CA15**

Probe with exposed sensor, PT100 sensor, in PVC cable, diameter 6X60 mm 10 Holes capsule. Suitable for temperature sensing in refrigeration and air conditioning applications, in air quality control applications and in heating applications.

**TECHNICAL DATA**

<b>TEMPERATURE RANGE</b>	<b>(0 +105)°C</b>
<b>MODEL</b>	<b>Exposed sensor</b>
<b>SENSOR</b>	<b>PT100</b>
<b>CAPSULE</b>	<b>Diameter 6X60 mm 10 Holes</b>
<b>CABLE</b>	<b>PVC</b>
<b>TERMINATIONS</b>	<b>Tin-plated, tips, connectors (other terminations available on request)</b>
<b>RESPONSE TIME</b>	<b>10 s in non-static liquid at 63.2% (depends on configuration)</b>
<b>IDENTIFICATION</b>	<b>Laser on cable, label (customizable)</b>
<b>DECLARATIONS OF CONFORMITY</b>	<b>CE MARKING, CONFLICT MINERALS, REACH, REACH, ROHS</b>

## GPM04C

# PROBES WITH SLIDING THREADED CONNECTION

### PRODUCT FAMILY 15CR10

Probe with connector, PT100 sensor, in PVC cable, diameter 4x40 mm capsule. Suitable for temperature sensing in laboratory equipment and machinery, in refrigeration and air conditioning applications, in air quality control applications, in heating applications, in the field of renewable energy and in the food field.



## TECHNICAL DATA

TEMPERATURE RANGE	(-30 +80)°C
MODEL	With connector
SENSOR	PT100
CAPSULE	Diameter 4x40 mm
CABLE	PVC
TERMINATIONS	Tin-plated, tips, connectors (other terminations available on request)
RESPONSE TIME	10 s in non-static liquid at 63.2% (depends on configuration)
IDENTIFICATION	Laser on cable, label (customizable)
DECLARATIONS OF CONFORMITY	CE MARKING, CONFLICT MINERALS, REACH, REACH, ROHS

## GPM05C

# PROBES WITH WELDED THREADED CONNECTION

### PRODUCT FAMILY 15CR05

Probe with connector, PT100 sensor, in PVC cable, diameter 4x40 mm capsule. Suitable for temperature sensing in laboratory equipment and machinery, in refrigeration and air conditioning applications, in air quality control applications, in heating applications, in the field of renewable energy and in the food field.



## TECHNICAL DATA

TEMPERATURE RANGE	(-30 +80)°C
MODEL	With connector
SENSOR	PT100
CAPSULE	Diameter 4x40 mm
CABLE	PVC
TERMINATIONS	Tin-plated, tips, connectors (other terminations available on request)
RESPONSE TIME	10 s in non-static liquid at 63.2% (depends on configuration)
IDENTIFICATION	Laser on cable, label (customizable)
DECLARATIONS OF CONFORMITY	CE MARKING, CONFLICT MINERALS, REACH, REACH, ROHS

**GPO00C****METAL CAPSULE PROBES  
WITH FLANGE****PRODUCT FAMILY 15CA25**

Contact probe with PT100 sensor, in PVC cable, diameter 6x40 mm capsule. Suitable for temperature sensing in refrigeration and air conditioning applications, in air quality control applications, in heating applications and in the food field.

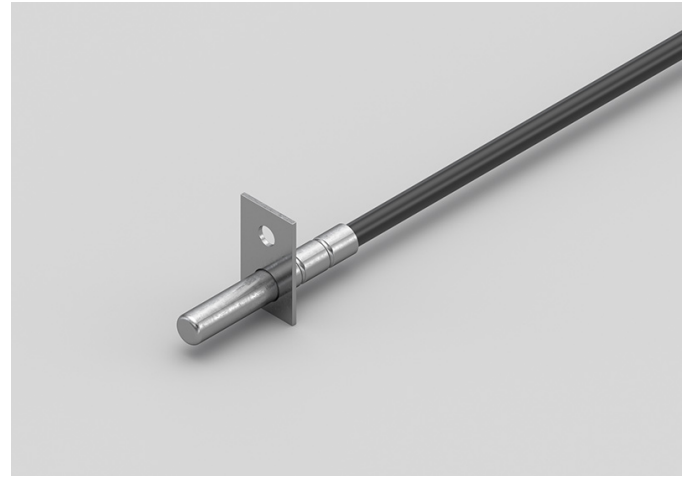
**TECHNICAL DATA**

<b>TEMPERATURE RANGE</b>	<b>(-30 +105)°C</b>
<b>MODEL</b>	<b>Contact</b>
<b>SENSOR</b>	<b>PT100</b>
<b>CAPSULE</b>	<b>Diameter 6x40 mm</b>
<b>CABLE</b>	<b>PVC</b>
<b>TERMINATIONS</b>	<b>Tin-plated, tips, connectors (other terminations available on request)</b>
<b>RESPONSE TIME</b>	<b>10 s in non-static liquid at 63.2% (depends on configuration)</b>
<b>IDENTIFICATION</b>	<b>Laser on cable, label (customizable)</b>
<b>DECLARATIONS OF CONFORMITY</b>	<b>CE MARKING, CONFLICT MINERALS, REACH, REACH, ROHS</b>

**GPO01C****METAL CAPSULE PROBES  
WITH FLANGE****PRODUCT FAMILY 15CA25**

Contact probe with PT100 sensor, in PVC cable, diameter 4x40 mm capsule. Suitable for temperature sensing in refrigeration and air conditioning applications, in air quality control applications, in heating applications, in the field of renewable energy and in the food field.

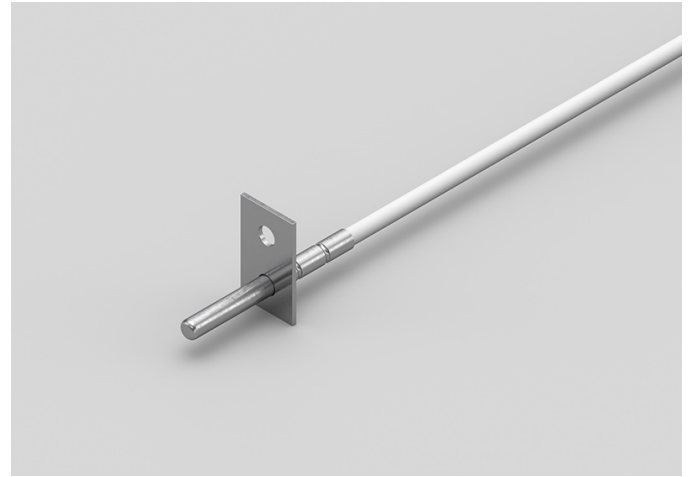
**TECHNICAL DATA**

<b>TEMPERATURE RANGE</b>	<b>(-30 +80)°C</b>
<b>MODEL</b>	<b>Contact</b>
<b>SENSOR</b>	<b>PT100</b>
<b>CAPSULE</b>	<b>Diameter 4x40 mm</b>
<b>CABLE</b>	<b>PVC</b>
<b>TERMINATIONS</b>	<b>Tin-plated, tips, connectors (other terminations available on request)</b>
<b>RESPONSE TIME</b>	<b>10 s in non-static liquid at 63.2% (depends on configuration)</b>
<b>IDENTIFICATION</b>	<b>Laser on cable, label (customizable)</b>
<b>DECLARATIONS OF CONFORMITY</b>	<b>CE MARKING, CONFLICT MINERALS, REACH, REACH, ROHS</b>

**GPO02C****STANDARD EYELET PROBES****PRODUCT FAMILY 15C005**

Contact probe with PT100 sensor, in PVC cable, diameter 6x40 mm capsule. Suitable for temperature sensing in refrigeration and air conditioning applications, in air quality control applications, in heating applications and in the food field.

**TECHNICAL DATA**

<b>TEMPERATURE RANGE</b>	<b>(-30 +105)°C</b>
<b>MODEL</b>	<b>Contact</b>
<b>SENSOR</b>	<b>PT100</b>
<b>CAPSULE</b>	<b>Diameter 6x40 mm</b>
<b>CABLE</b>	<b>PVC</b>
<b>TERMINATIONS</b>	<b>Tin-plated, tips, connectors (other terminations available on request)</b>
<b>RESPONSE TIME</b>	<b>10 s in non-static liquid at 63.2% (depends on configuration)</b>
<b>IDENTIFICATION</b>	<b>Laser on cable, label (customizable)</b>
<b>DECLARATIONS OF CONFORMITY</b>	<b>CE MARKING, CONFLICT MINERALS, REACH, REACH, ROHS</b>

**GPO03C****STANDARD EYELET  
PROBES****PRODUCT FAMILY 15C005**

Contact probe with PT100 sensor, in PVC cable, diameter 4x40 mm capsule. Suitable for temperature sensing in refrigeration and air conditioning applications, in air quality control applications, in heating applications, in the field of renewable energy and in the food field.

**TECHNICAL DATA**

<b>TEMPERATURE RANGE</b>	<b>(-30 +80)°C</b>
<b>MODEL</b>	<b>Contact</b>
<b>SENSOR</b>	<b>PT100</b>
<b>CAPSULE</b>	<b>Diameter 4x40 mm</b>
<b>CABLE</b>	<b>PVC</b>
<b>TERMINITIONS</b>	<b>Tin-plated, tips, connectors (other terminations available on request)</b>
<b>RESPONSE TIME</b>	<b>10 s in non-static liquid at 63.2% (depends on configuration)</b>
<b>IDENTIFICATION</b>	<b>Laser on cable, label (customizable)</b>
<b>DECLARATIONS OF CONFORMITY</b>	<b>CE MARKING, CONFLICT MINERALS, REACH, REACH, ROHS</b>

**GPR02C****PROBES WITH TAPERED METAL CAPSULE****PRODUCT FAMILY 15CA20**

Custom probe with PT100 sensor, in PVC cable, diameter 3X15 mm + diameter 6X40 mm capsule. Suitable for temperature sensing in laboratory equipment and machinery, in refrigeration and air conditioning applications, in air quality control applications, in heating applications and in the food field.

**TECHNICAL DATA**

<b>TEMPERATURE RANGE</b>	<b>(-30 +105)°C</b>
<b>MODEL</b>	<b>Custom</b>
<b>SENSOR</b>	<b>PT100</b>
<b>CAPSULE</b>	<b>Diameter 3X15 mm + Diameter 6X40 mm</b>
<b>CABLE</b>	<b>PVC</b>
<b>TERMINATIONS</b>	<b>Tin-plated, tips, connectors (other terminations available on request)</b>
<b>RESPONSE TIME</b>	<b>10 s in non-static liquid at 63.2% (depends on configuration)</b>
<b>IDENTIFICATION</b>	<b>Laser on cable, label (customizable)</b>
<b>DECLARATIONS OF CONFORMITY</b>	<b>CE MARKING, CONFLICT MINERALS, REACH, REACH, ROHS</b>

**GPU00C**

# PROBES WITH FAST METAL CAPSULE

**PRODUCT FAMILY 15CA10**

Probe with steel capsule, PT100 sensor, in PVC cable, diameter 4x40 mm capsule. Suitable for temperature sensing in laboratory equipment and machinery, in refrigeration and air conditioning applications, in air quality control applications, in heating applications, in the field of renewable energy and in the food field.



## TECHNICAL DATA

TEMPERATURE RANGE	(-30 +80)°C
MODEL	Steel capsule
SENSOR	PT100
CAPSULE	Diameter 4x40 mm
CABLE	PVC
TERMINITIONS	Tin-plated, tips, connectors (other terminations available on request)
RESPONSE TIME	10 s in non-static liquid at 63.2% (depends on configuration)
IDENTIFICATION	Laser on cable, label (customizable)
DECLARATIONS OF CONFORMITY	CE MARKING, CONFLICT MINERALS, MOCA, REACH, REACH, ROHS

**GTB00C**

# PROBES WITH STANDARD METAL CAPSULE

**PRODUCT FAMILY 15CA05**

Probe with steel capsule, PT100 sensor, in Teflon cable, diameter 6x40 mm capsule. Suitable for temperature sensing in laboratory equipment and machinery, in refrigeration and air conditioning applications, in air quality control applications, in heating applications, in the food field and in the industrial field.



## TECHNICAL DATA

TEMPERATURE RANGE	(-50 +250)°C
MODEL	Steel capsule
SENSOR	PT100
CAPSULE	Diameter 6x40 mm
CABLE	Teflon
TERMINATIONS	Tin-plated, tips, connectors (other terminations available on request)
RESPONSE TIME	10 s in non-static liquid at 63.2% (depends on configuration)
IDENTIFICATION	Laser on cable, label (customizable)
DECLARATIONS OF CONFORMITY	CE MARKING, CONFLICT MINERALS, MOCA, REACH, REACH, ROHS

**GTF00C****PROBES WITH  
PERFORATED METAL  
CAPSULE****PRODUCT FAMILY 15CA15**

Probe with exposed sensor, PT100 sensor, in Teflon cable, diameter 6X60 mm 10 Holes capsule. Suitable for temperature sensing in refrigeration and air conditioning applications, in air quality control applications and in heating applications.

**TECHNICAL DATA**

<b>TEMPERATURE RANGE</b>	<b>(0 +250)°C</b>
<b>MODEL</b>	<b>Exposed sensor</b>
<b>SENSOR</b>	<b>PT100</b>
<b>CAPSULE</b>	<b>Diameter 6X60 mm 10 Holes</b>
<b>CABLE</b>	<b>Teflon</b>
<b>TERMINATIONS</b>	<b>Tin-plated, tips, connectors (other terminations available on request)</b>
<b>RESPONSE TIME</b>	<b>10 s in non-static liquid at 63.2% (depends on configuration)</b>
<b>IDENTIFICATION</b>	<b>Laser on cable, label (customizable)</b>
<b>DECLARATIONS OF CONFORMITY</b>	<b>CE MARKING, CONFLICT MINERALS, REACH, REACH, ROHS</b>

## GTM06C

# PROBES WITH SLIDING THREADED CONNECTION

## PRODUCT FAMILY 15CR10

Probe with connector, PT100 sensor, in Teflon cable, diameter 4x40 mm capsule. Suitable for temperature sensing in laboratory equipment and machinery, in refrigeration and air conditioning applications, in air quality control applications, in heating applications, in the field of renewable energy, in the food field and in the industrial field.



## TECHNICAL DATA

TEMPERATURE RANGE	(-50 +250)°C
MODEL	With connector
SENSOR	PT100
CAPSULE	Diameter 4x40 mm
CABLE	Teflon
TERMINATIONS	Tin-plated, tips, connectors (other terminations available on request)
RESPONSE TIME	10 s in non-static liquid at 63.2% (depends on configuration)
IDENTIFICATION	Laser on cable, label (customizable)
DECLARATIONS OF CONFORMITY	CE MARKING, CONFLICT MINERALS, REACH, REACH, ROHS

## GTM07C

# PROBES WITH WELDED THREADED CONNECTION

## PRODUCT FAMILY 15CR05

Probe with connector, PT100 sensor, in Teflon cable, diameter 4x40 mm capsule. Suitable for temperature sensing in laboratory equipment and machinery, in refrigeration and air conditioning applications, in air quality control applications, in heating applications, in the field of renewable energy, in the food field and in the industrial field.

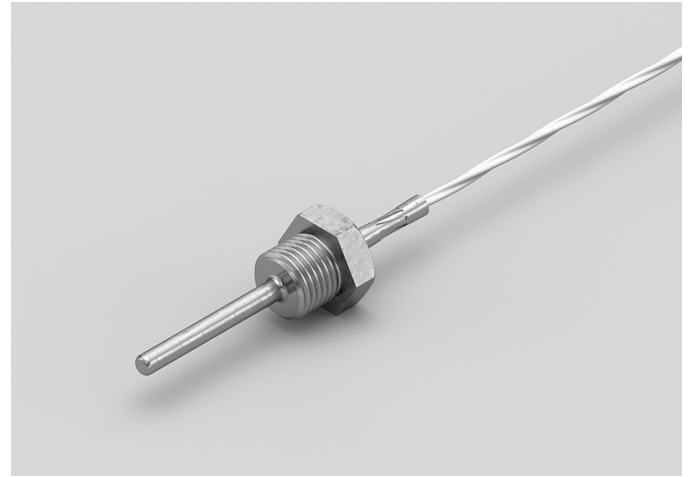

## TECHNICAL DATA

TEMPERATURE RANGE	(-50 +250)°C
MODEL	With connector
SENSOR	PT100
CAPSULE	Diameter 4x40 mm
CABLE	Teflon
TERMINATIONS	Tin-plated, tips, connectors (other terminations available on request)
RESPONSE TIME	10 s in non-static liquid at 63.2% (depends on configuration)
IDENTIFICATION	Laser on cable, label (customizable)
DECLARATIONS OF CONFORMITY	CE MARKING, CONFLICT MINERALS, REACH, REACH, ROHS

**GTO00C****METAL CAPSULE PROBES  
WITH FLANGE****PRODUCT FAMILY 15CA25**

Contact probe with PT100 sensor, in Teflon cable, diameter 6x40 mm capsule. Suitable for temperature sensing in refrigeration and air conditioning applications, in air quality control applications, in heating applications, in the food field and in the industrial field.

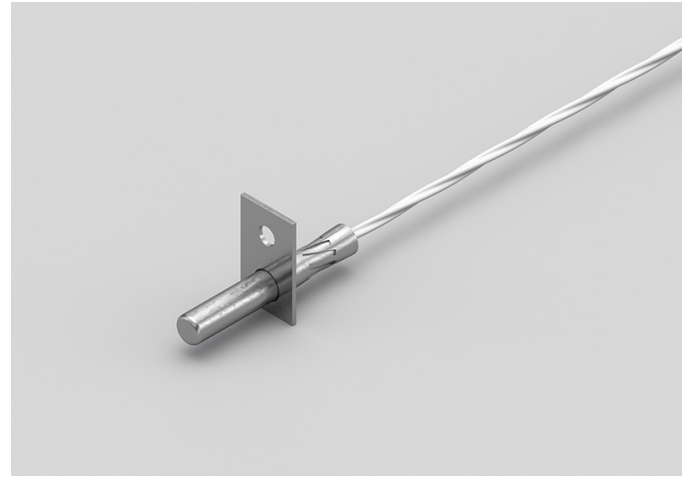
**TECHNICAL DATA**

<b>TEMPERATURE RANGE</b>	<b>(-50 +250)°C</b>
<b>MODEL</b>	<b>Contact</b>
<b>SENSOR</b>	<b>PT100</b>
<b>CAPSULE</b>	<b>Diameter 6x40 mm</b>
<b>CABLE</b>	<b>Teflon</b>
<b>TERMINATIONS</b>	<b>Tin-plated, tips, connectors (other terminations available on request)</b>
<b>RESPONSE TIME</b>	<b>10 s in non-static liquid at 63.2% (depends on configuration)</b>
<b>IDENTIFICATION</b>	<b>Laser on cable, label (customizable)</b>
<b>DECLARATIONS OF CONFORMITY</b>	<b>CE MARKING, CONFLICT MINERALS, REACH, REACH, ROHS</b>

**GTO01C****METAL CAPSULE PROBES  
WITH FLANGE****PRODUCT FAMILY 15CA25**

Contact probe with PT100 sensor, in Teflon cable, diameter 4x40 mm capsule. Suitable for temperature sensing in refrigeration and air conditioning applications, in air quality control applications, in heating applications, in the field of renewable energy, in the food field and in the industrial field.

**TECHNICAL DATA**

<b>TEMPERATURE RANGE</b>	<b>(-50 +250)°C</b>
<b>MODEL</b>	<b>Contact</b>
<b>SENSOR</b>	<b>PT100</b>
<b>CAPSULE</b>	<b>Diameter 4x40 mm</b>
<b>CABLE</b>	<b>Teflon</b>
<b>TERMINATIONS</b>	<b>Tin-plated, tips, connectors (other terminations available on request)</b>
<b>RESPONSE TIME</b>	<b>10 s in non-static liquid at 63.2% (depends on configuration)</b>
<b>IDENTIFICATION</b>	<b>Laser on cable, label (customizable)</b>
<b>DECLARATIONS OF CONFORMITY</b>	<b>CE MARKING, CONFLICT MINERALS, REACH, REACH, ROHS</b>

**GTO02C****STANDARD EYELET PROBES****PRODUCT FAMILY 15C005**

Contact probe with PT100 sensor, in Teflon cable, diameter 6x40 mm capsule. Suitable for temperature sensing in refrigeration and air conditioning applications, in air quality control applications, in heating applications, in the food field and in the industrial field.

**TECHNICAL DATA**

<b>TEMPERATURE RANGE</b>	<b>(-50 +250)°C</b>
<b>MODEL</b>	<b>Contact</b>
<b>SENSOR</b>	<b>PT100</b>
<b>CAPSULE</b>	<b>Diameter 6x40 mm</b>
<b>CABLE</b>	<b>Teflon</b>
<b>TERMINATIONS</b>	<b>Tin-plated, tips, connectors (other terminations available on request)</b>
<b>RESPONSE TIME</b>	<b>10 s in non-static liquid at 63.2% (depends on configuration)</b>
<b>IDENTIFICATION</b>	<b>Laser on cable, label (customizable)</b>
<b>DECLARATIONS OF CONFORMITY</b>	<b>CE MARKING, CONFLICT MINERALS, REACH, REACH, ROHS</b>

**GTO03C****STANDARD EYELET PROBES****PRODUCT FAMILY 15C005**

Contact probe with PT100 sensor, in Teflon cable, diameter 4x40 mm capsule. Suitable for temperature sensing in refrigeration and air conditioning applications, in air quality control applications, in heating applications, in the field of renewable energy, in the food field and in the industrial field.

**TECHNICAL DATA**

<b>TEMPERATURE RANGE</b>	<b>(0 +250)°C</b>
<b>MODEL</b>	<b>Contact</b>
<b>SENSOR</b>	<b>PT100</b>
<b>CAPSULE</b>	<b>Diameter 4x40 mm</b>
<b>CABLE</b>	<b>Teflon</b>
<b>TERMINATIONS</b>	<b>Tin-plated, tips, connectors (other terminations available on request)</b>
<b>RESPONSE TIME</b>	<b>10 s in non-static liquid at 63.2% (depends on configuration)</b>
<b>IDENTIFICATION</b>	<b>Laser on cable, label (customizable)</b>
<b>DECLARATIONS OF CONFORMITY</b>	<b>CE MARKING, CONFLICT MINERALS, REACH, REACH, ROHS</b>

**GTR02C**

# PROBES WITH TAPERED METAL CAPSULE

**PRODUCT FAMILY 15CA20**

Custom probe with PT100 sensor, in Teflon cable, diameter 3X15 mm + diameter 6X40 mm capsule. Suitable for temperature sensing in laboratory equipment and machinery, in refrigeration and air conditioning applications, in air quality control applications, in heating applications, in the food field and in the industrial field.



## TECHNICAL DATA

TEMPERATURE RANGE	(-50 +250)°C
MODEL	Custom
SENSOR	PT100
CAPSULE	Diameter 3X15 mm + Diameter 6X40 mm
CABLE	Teflon
TERMINATIONS	Tin-plated, tips, connectors (other terminations available on request)
RESPONSE TIME	10 s in non-static liquid at 63.2% (depends on configuration)
IDENTIFICATION	Laser on cable, label (customizable)
DECLARATIONS OF CONFORMITY	CE MARKING, CONFLICT MINERALS, REACH, REACH, ROHS

**GTU01C**

# PROBES WITH FAST METAL CAPSULE

**PRODUCT FAMILY 15CA10**

Probe with steel capsule, PT100 sensor, in Teflon cable, diameter 4x40 mm capsule. Suitable for temperature sensing in laboratory equipment and machinery, in refrigeration and air conditioning applications, in air quality control applications, in heating applications, in the field of renewable energy, in the food field and in the industrial field.



## TECHNICAL DATA

TEMPERATURE RANGE	(-50 +250)°C
MODEL	Steel capsule
SENSOR	PT100
CAPSULE	Diameter 4x40 mm
CABLE	Teflon
TERMINATIONS	Tin-plated, tips, connectors (other terminations available on request)
RESPONSE TIME	10 s in non-static liquid at 63.2% (depends on configuration)
IDENTIFICATION	Laser on cable, label (customizable)
DECLARATIONS OF CONFORMITY	CE MARKING, CONFLICT MINERALS, MOCA, REACH, REACH, ROHS

**GVB03C**

# PROBES WITH STANDARD METAL CAPSULE

**PRODUCT FAMILY 15CA05**

Probe with steel capsule, PT100 sensor, in glass fibre cable, diameter 6x40 mm capsule. Suitable for temperature sensing in laboratory equipment and machinery, in refrigeration and air conditioning applications, in air quality control applications, in heating applications and in the food field.



## TECHNICAL DATA

TEMPERATURE RANGE	(0 +350)°C
MODEL	Steel capsule
SENSOR	PT100
CAPSULE	Diameter 6x40 mm
CABLE	Glass fibre
TERMINITIONS	Tin-plated, tips, connectors (other terminations available on request)
RESPONSE TIME	10 s in non-static liquid at 63.2% (depends on configuration)
IDENTIFICATION	Laser on cable, label (customizable)
DECLARATIONS OF CONFORMITY	CE MARKING, CONFLICT MINERALS, MOCA, REACH, REACH, ROHS

**GVF01C**

# PROBES WITH PERFORATED METAL CAPSULE

**PRODUCT FAMILY 15CA15**

Probe with exposed sensor, PT100 sensor, in glass fibre cable, diameter 6X60 mm 10 Holes capsule. Suitable for temperature sensing in refrigeration and air conditioning applications, in air quality control applications and in heating applications.



## TECHNICAL DATA

TEMPERATURE RANGE	(0 +350)°C
MODEL	Exposed sensor
SENSOR	PT100
CAPSULE	Diameter 6X60 mm 10 Holes
CABLE	Glass fibre
TERMINITIONS	Tin-plated, tips, connectors (other terminations available on request)
RESPONSE TIME	10 s in non-static liquid at 63.2% (depends on configuration)
IDENTIFICATION	Laser on cable, label (customizable)
DECLARATIONS OF CONFORMITY	CE MARKING, CONFLICT MINERALS, REACH, REACH, ROHS

**GVM03C****PROBES WITH SLIDING  
THREADED CONNECTION****PRODUCT FAMILY 15CR10**

Probe with connector, PT100 sensor, in glass fibre cable, diameter 4x40 mm capsule. Suitable for temperature sensing in laboratory equipment and machinery, in refrigeration and air conditioning applications, in air quality control applications, in heating applications, in the field of renewable energy, in the food field and in the industrial field.

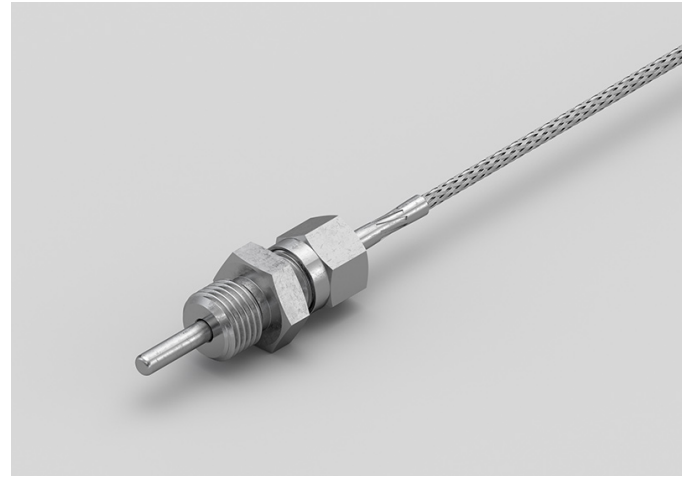
**TECHNICAL DATA**

<b>TEMPERATURE RANGE</b>	<b>(0 +250)°C</b>
<b>MODEL</b>	<b>With connector</b>
<b>SENSOR</b>	<b>PT100</b>
<b>CAPSULE</b>	<b>Diameter 4x40 mm</b>
<b>CABLE</b>	<b>Glass fibre</b>
<b>TERMINITIONS</b>	<b>Tin-plated, tips, connectors (other terminations available on request)</b>
<b>RESPONSE TIME</b>	<b>10 s in non-static liquid at 63.2% (depends on configuration)</b>
<b>IDENTIFICATION</b>	<b>Laser on cable, label (customizable)</b>
<b>DECLARATIONS OF CONFORMITY</b>	<b>CE MARKING, CONFLICT MINERALS, REACH, REACH, ROHS</b>

**GVM04C****PROBES WITH WELDED  
THREADED CONNECTION****PRODUCT FAMILY 15CR05**

Probe with connector, PT100 sensor, in glass fibre cable, diameter 4x40 mm capsule. Suitable for temperature sensing in laboratory equipment and machinery, in refrigeration and air conditioning applications, in air quality control applications, in heating applications, in the field of renewable energy, in the food field and in the industrial field.

**TECHNICAL DATA**

<b>TEMPERATURE RANGE</b>	<b>(0 +250)°C</b>
<b>MODEL</b>	<b>With connector</b>
<b>SENSOR</b>	<b>PT100</b>
<b>CAPSULE</b>	<b>Diameter 4x40 mm</b>
<b>CABLE</b>	<b>Glass fibre</b>
<b>TERMINATIONS</b>	<b>Tin-plated, tips, connectors (other terminations available on request)</b>
<b>RESPONSE TIME</b>	<b>10 s in non-static liquid at 63.2% (depends on configuration)</b>
<b>IDENTIFICATION</b>	<b>Laser on cable, label (customizable)</b>
<b>DECLARATIONS OF CONFORMITY</b>	<b>CE MARKING, CONFLICT MINERALS, REACH, REACH, ROHS</b>

**GVO01C****METAL CAPSULE PROBES  
WITH FLANGE****PRODUCT FAMILY 15CA25**

Contact probe with PT100 sensor, in glass fibre cable, diameter 6x40 mm capsule. Suitable for temperature sensing in refrigeration and air conditioning applications, in air quality control applications, in heating applications and in the food field.

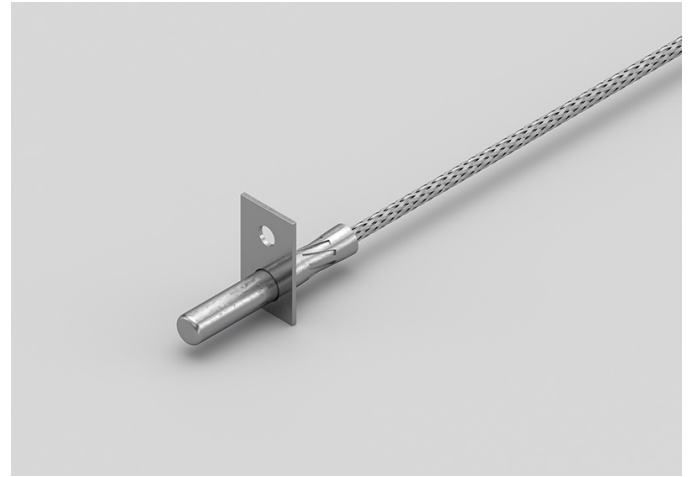
**TECHNICAL DATA**

<b>TEMPERATURE RANGE</b>	<b>(0 +350)°C</b>
<b>MODEL</b>	<b>Contact</b>
<b>SENSOR</b>	<b>PT100</b>
<b>CAPSULE</b>	<b>Diameter 6x40 mm</b>
<b>CABLE</b>	<b>Glass fibre</b>
<b>TERMINITIONS</b>	<b>Tin-plated, tips, connectors (other terminations available on request)</b>
<b>RESPONSE TIME</b>	<b>10 s in non-static liquid at 63.2% (depends on configuration)</b>
<b>IDENTIFICATION</b>	<b>Laser on cable, label (customizable)</b>
<b>DECLARATIONS OF CONFORMITY</b>	<b>CE MARKING, CONFLICT MINERALS, REACH, REACH, ROHS</b>

**GVO02C****METAL CAPSULE PROBES  
WITH FLANGE****PRODUCT FAMILY 15CA25**

Contact probe with PT100 sensor, in glass fibre cable, diameter 4x40 mm capsule. Suitable for temperature sensing in refrigeration and air conditioning applications, in air quality control applications, in heating applications, in the field of renewable energy and in the food field.

**TECHNICAL DATA**

<b>TEMPERATURE RANGE</b>	<b>(0 +350)°C</b>
<b>MODEL</b>	<b>Contact</b>
<b>SENSOR</b>	<b>PT100</b>
<b>CAPSULE</b>	<b>Diameter 4x40 mm</b>
<b>CABLE</b>	<b>Glass fibre</b>
<b>TERMINITIONS</b>	<b>Tin-plated, tips, connectors (other terminations available on request)</b>
<b>RESPONSE TIME</b>	<b>10 s in non-static liquid at 63.2% (depends on configuration)</b>
<b>IDENTIFICATION</b>	<b>Laser on cable, label (customizable)</b>
<b>DECLARATIONS OF CONFORMITY</b>	<b>CE MARKING, CONFLICT MINERALS, REACH, REACH, ROHS</b>

**GVO03C**

# STANDARD EYELET PROBES

## PRODUCT FAMILY 15C005

Contact probe with PT100 sensor, in glass fibre cable, diameter 6x40 mm capsule. Suitable for temperature sensing in refrigeration and air conditioning applications, in air quality control applications, in heating applications and in the food field.



## TECHNICAL DATA

TEMPERATURE RANGE	(0 +350)°C
MODEL	Contact
SENSOR	PT100
CAPSULE	Diameter 6x40 mm
CABLE	Glass fibre
TERMINITIONS	Tin-plated, tips, connectors (other terminations available on request)
RESPONSE TIME	10 s in non-static liquid at 63.2% (depends on configuration)
IDENTIFICATION	Laser on cable, label (customizable)
DECLARATIONS OF CONFORMITY	CE MARKING, CONFLICT MINERALS, REACH, REACH, ROHS

**GVO04C**

# STANDARD EYELET PROBES

## PRODUCT FAMILY 15C005

Contact probe with PT100 sensor, in glass fibre cable, diameter 4x40 mm capsule. Suitable for temperature sensing in refrigeration and air conditioning applications, in air quality control applications, in heating applications, in the field of renewable energy and in the food field.



## TECHNICAL DATA

TEMPERATURE RANGE	(0 +350)°C
MODEL	Contact
SENSOR	PT100
CAPSULE	Diameter 4x40 mm
CABLE	Glass fibre
TERMINITIONS	Tin-plated, tips, connectors (other terminations available on request)
RESPONSE TIME	10 s in non-static liquid at 63.2% (depends on configuration)
IDENTIFICATION	Laser on cable, label (customizable)
DECLARATIONS OF CONFORMITY	CE MARKING, CONFLICT MINERALS, REACH, REACH, ROHS

**GVR07C**

# PROBES WITH TAPERED METAL CAPSULE

**PRODUCT FAMILY 15CA20**

Custom probe with PT100 sensor, in glass fibre cable, diameter 3X15 mm + diameter 6X40 mm capsule. Suitable for temperature sensing in laboratory equipment and machinery, in refrigeration and air conditioning applications, in air quality control applications, in heating applications and in the food field.



## TECHNICAL DATA

TEMPERATURE RANGE	(0 +350)°C
MODEL	Custom
SENSOR	PT100
CAPSULE	Diameter 3X15 mm + Diameter 6X40 mm
CABLE	Glass fibre
TERMINATIONS	Tin-plated, tips, connectors (other terminations available on request)
RESPONSE TIME	10 s in non-static liquid at 63.2% (depends on configuration)
IDENTIFICATION	Laser on cable, label (customizable)
DECLARATIONS OF CONFORMITY	CE MARKING, CONFLICT MINERALS, REACH, REACH, ROHS

**GVU07C**

# PROBES WITH FAST METAL CAPSULE

**PRODUCT FAMILY 15CA10**

Probe with steel capsule, PT100 sensor, in glass fibre cable, diameter 4x40 mm capsule. Suitable for temperature sensing in laboratory equipment and machinery, in refrigeration and air conditioning applications, in air quality control applications, in heating applications, in the field of renewable energy and in the food field.



## TECHNICAL DATA

TEMPERATURE RANGE	(0 +350)°C
MODEL	Steel capsule
SENSOR	PT100
CAPSULE	Diameter 4x40 mm
CABLE	Glass fibre
TERMINITIONS	Tin-plated, tips, connectors (other terminations available on request)
RESPONSE TIME	10 s in non-static liquid at 63.2% (depends on configuration)
IDENTIFICATION	Laser on cable, label (customizable)
DECLARATIONS OF CONFORMITY	CE MARKING, CONFLICT MINERALS, MOCA, REACH, REACH, ROHS

**IDB04C****IP68 RUBBER PROBES  
Ø5X20 MM RUBBER  
CAPSULE****PRODUCT FAMILY 30GC05**

IP68 probe with PT1000 sensor, TPE round cable, diameter 6x40 mm capsule. Suitable for temperature sensing in refrigeration and air conditioning applications, in air quality control applications, in heating applications, in the food field and in the industrial field.

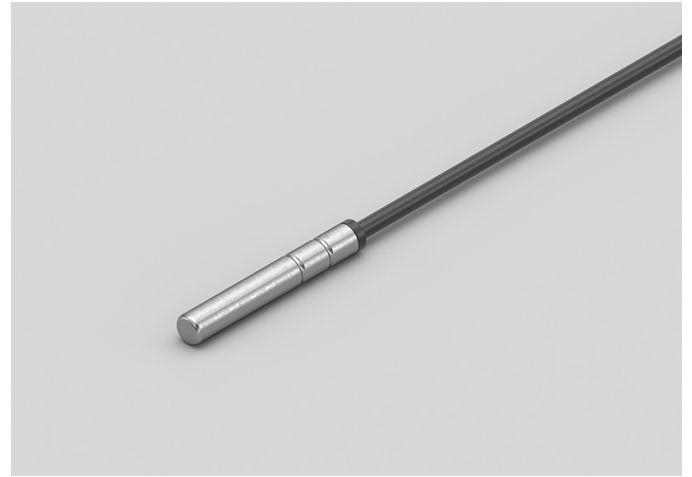
**TECHNICAL DATA**

<b>TEMPERATURE RANGE</b>	<b>(-50 +110)°C</b>
<b>MODEL</b>	<b>IP68</b>
<b>SENSOR</b>	<b>PT1000</b>
<b>CAPSULE</b>	<b>Diameter 6x40 mm</b>
<b>CABLE</b>	<b>TPE round</b>
<b>TERMINITIONS</b>	<b>Tin-plated, tips, connectors (other terminations available on request)</b>
<b>RESPONSE TIME</b>	<b>10 s in non-static liquid at 63.2% (depends on configuration)</b>
<b>IDENTIFICATION</b>	<b>Laser on cable, label (customizable)</b>
<b>DECLARATIONS OF CONFORMITY</b>	<b>CE MARKING, CONFLICT MINERALS, REACH, REACH, ROHS</b>

**IDH05C****IP68 RUBBER PROBES  
Ø5X20 MM RUBBER  
CAPSULE****PRODUCT FAMILY 30GC05**

IP68 probe with PT1000 sensor, TPE round cable, diameter 6x20 mm capsule. Suitable for temperature sensing in refrigeration and air conditioning applications, in air quality control applications, in heating applications, in the food field and in the industrial field.

**TECHNICAL DATA**

<b>TEMPERATURE RANGE</b>	<b>(-50 +110)°C</b>
<b>MODEL</b>	<b>IP68</b>
<b>SENSOR</b>	<b>PT1000</b>
<b>CAPSULE</b>	<b>Diameter 6x20 mm</b>
<b>CABLE</b>	<b>TPE round</b>
<b>TERMINITIONS</b>	<b>Tin-plated, tips, connectors (other terminations available on request)</b>
<b>RESPONSE TIME</b>	<b>10 s in non-static liquid at 63.2% (depends on configuration)</b>
<b>IDENTIFICATION</b>	<b>Laser on cable, label (customizable)</b>
<b>DECLARATIONS OF CONFORMITY</b>	<b>CE MARKING, CONFLICT MINERALS, REACH, REACH, ROHS</b>

**IDH06C****IP68 RUBBER PROBES  
Ø5X20 MM RUBBER  
CAPSULE****PRODUCT FAMILY 30GC05**

IP68 probe with PT1000 sensor, TPE round cable, diameter 6x50 mm capsule. Suitable for temperature sensing in refrigeration and air conditioning applications, in air quality control applications, in heating applications, in the food field and in the industrial field.

**TECHNICAL DATA**

<b>TEMPERATURE RANGE</b>	<b>(-50 +110)°C</b>
<b>MODEL</b>	<b>IP68</b>
<b>SENSOR</b>	<b>PT1000</b>
<b>CAPSULE</b>	<b>Diameter 6x50 mm</b>
<b>CABLE</b>	<b>TPE round</b>
<b>TERMINITIONS</b>	<b>Tin-plated, tips, connectors (other terminations available on request)</b>
<b>RESPONSE TIME</b>	<b>10 s in non-static liquid at 63.2% (depends on configuration)</b>
<b>IDENTIFICATION</b>	<b>Laser on cable, label (customizable)</b>
<b>DECLARATIONS OF CONFORMITY</b>	<b>CE MARKING, CONFLICT MINERALS, REACH, REACH, ROHS</b>

**IDI01C****IP68 RUBBER BRACELET PROBES****PRODUCT FAMILY 30GB05**

Probe with bracelet, PT1000 sensor, TPE round cable, 6x6x15 mm capsule. Suitable for temperature sensing in laboratory equipment and machinery, in refrigeration and air conditioning applications, in air quality control applications, in heating applications, in the food field and in the industrial field.

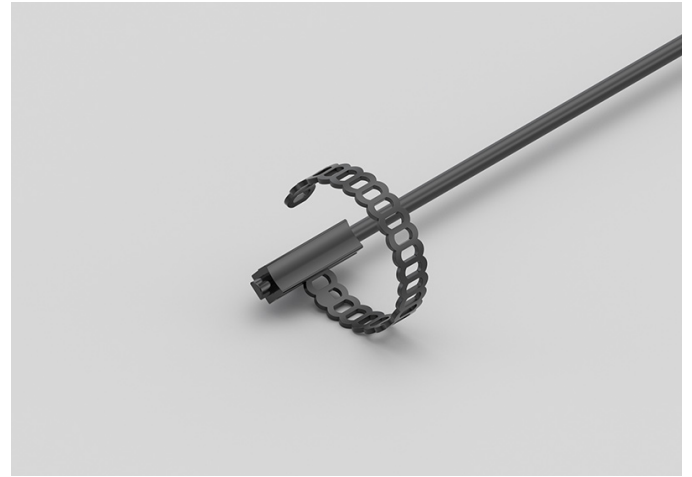
**TECHNICAL DATA**

<b>TEMPERATURE RANGE</b>	<b>(-50 +110)°C</b>
<b>MODEL</b>	<b>Bracelet</b>
<b>SENSOR</b>	<b>PT1000</b>
<b>CAPSULE</b>	<b>6x6x15 mm</b>
<b>CABLE</b>	<b>TPE round</b>
<b>TERMINATIONS</b>	<b>Tin-plated, tips, connectors (other terminations available on request)</b>
<b>RESPONSE TIME</b>	<b>10 s in non-static liquid at 63.2% (depends on configuration)</b>
<b>IDENTIFICATION</b>	<b>Laser on cable, label (customizable)</b>
<b>DECLARATIONS OF CONFORMITY</b>	<b>CE MARKING, CONFLICT MINERALS, REACH, REACH, ROHS</b>

## IDI02C

# IP68 RUBBER BRACELET PROBES

### PRODUCT FAMILY 30GB05

Probe with bracelet, PT1000 sensor, TPE round cable, 6x6x15 mm capsule. Suitable for temperature sensing in laboratory equipment and machinery, in refrigeration and air conditioning applications, in air quality control applications, in heating applications, in the food field and in the industrial field.

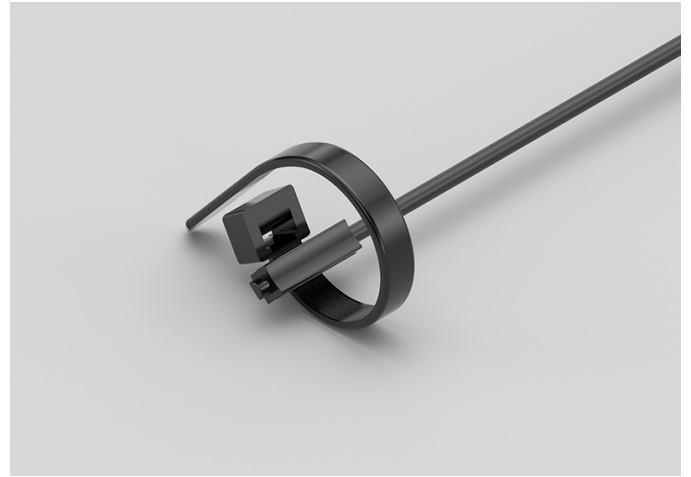

## TECHNICAL DATA

TEMPERATURE RANGE	(-50 +110)°C
MODEL	Bracelet
SENSOR	PT1000
CAPSULE	6x6x15 mm
CABLE	TPE round
TERMINATIONS	Tin-plated, tips, connectors (other terminations available on request)
RESPONSE TIME	10 s in non-static liquid at 63.2% (depends on configuration)
IDENTIFICATION	Laser on cable, label (customizable)
DECLARATIONS OF CONFORMITY	CE MARKING, CONFLICT MINERALS, REACH, REACH, ROHS

**IDI03C****IP67 COPPER CAPSULE  
BRACELET PROBES****PRODUCT FAMILY 30GB10**

Probe with bracelet, PT1000 sensor, TPE round cable, 6x6x15 mm + copper capsule. Suitable for temperature sensing in refrigeration and air conditioning applications, in air quality control applications and in heating applications.

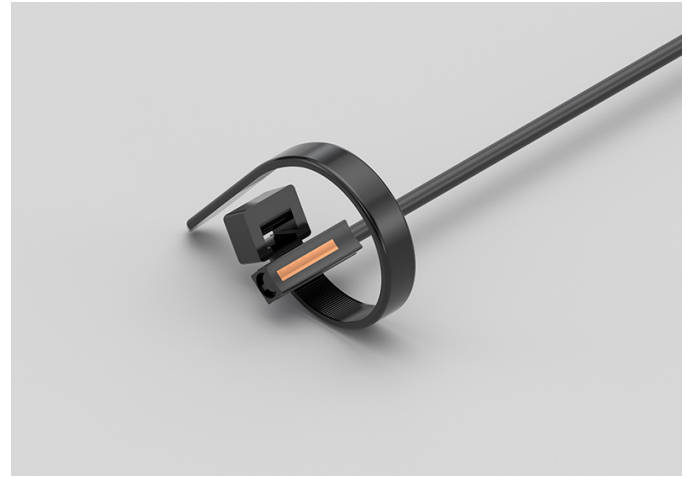
**TECHNICAL DATA**

<b>TEMPERATURE RANGE</b>	<b>(-50 +110)°C</b>
<b>MODEL</b>	<b>Bracelet</b>
<b>SENSOR</b>	<b>PT1000</b>
<b>CAPSULE</b>	<b>6x6x15 mm + copper</b>
<b>CABLE</b>	<b>TPE round</b>
<b>TERMINATIONS</b>	<b>Tin-plated, tips, connectors (other terminations available on request)</b>
<b>RESPONSE TIME</b>	<b>10 s in non-static liquid at 63.2% (depends on configuration)</b>
<b>IDENTIFICATION</b>	<b>Laser on cable, label (customizable)</b>
<b>DECLARATIONS OF CONFORMITY</b>	<b>CE MARKING, CONFLICT MINERALS, REACH, REACH, ROHS</b>

**IDM01C****PROBES WITH SLIDING  
THREADED CONNECTION****PRODUCT FAMILY 15CR10**

Probe with connector, PT1000 sensor, TPE round cable, diameter 4x40 mm capsule. Suitable for temperature sensing in laboratory equipment and machinery, in refrigeration and air conditioning applications, in air quality control applications, in heating applications, in the field of renewable energy and in the food field.

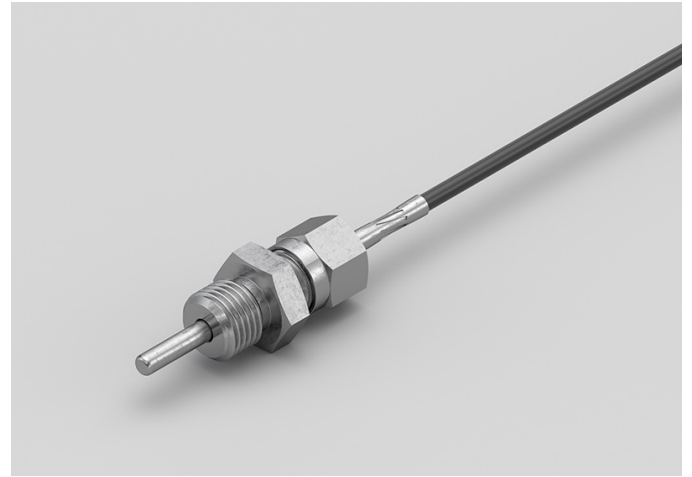
**TECHNICAL DATA**

<b>TEMPERATURE RANGE</b>	<b>(-50 +110)°C</b>
<b>MODEL</b>	<b>With connector</b>
<b>SENSOR</b>	<b>PT1000</b>
<b>CAPSULE</b>	<b>Diameter 4x40 mm</b>
<b>CABLE</b>	<b>TPE round</b>
<b>TERMINATIONS</b>	<b>Tin-plated, tips, connectors (other terminations available on request)</b>
<b>RESPONSE TIME</b>	<b>10 s in non-static liquid at 63.2% (depends on configuration)</b>
<b>IDENTIFICATION</b>	<b>Laser on cable, label (customizable)</b>
<b>DECLARATIONS OF CONFORMITY</b>	<b>CE MARKING, CONFLICT MINERALS, REACH, REACH, ROHS</b>

**IDM02C****PROBES WITH WELDED  
THREADED CONNECTION****PRODUCT FAMILY 15CR05**

Probe with connector, PT1000 sensor, TPE round cable, diameter 4x40 mm capsule. Suitable for temperature sensing in laboratory equipment and machinery, in refrigeration and air conditioning applications, in air quality control applications, in heating applications, in the field of renewable energy and in the food field.

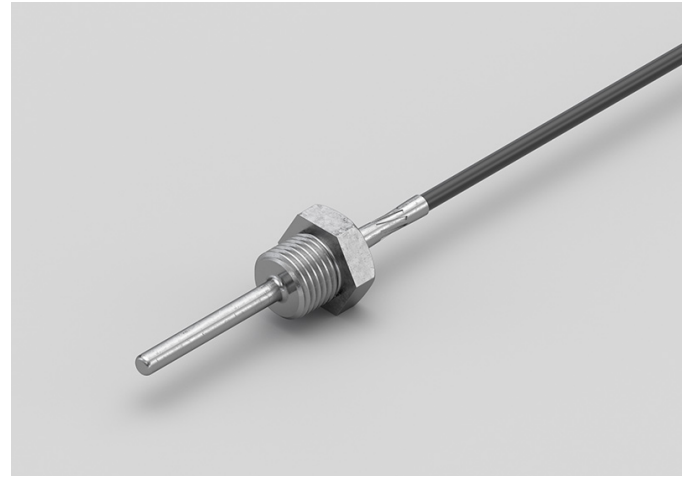
**TECHNICAL DATA**

<b>TEMPERATURE RANGE</b>	<b>(-50 +110)°C</b>
<b>MODEL</b>	<b>With connector</b>
<b>SENSOR</b>	<b>PT1000</b>
<b>CAPSULE</b>	<b>Diameter 4x40 mm</b>
<b>CABLE</b>	<b>TPE round</b>
<b>TERMINATIONS</b>	<b>Tin-plated, tips, connectors (other terminations available on request)</b>
<b>RESPONSE TIME</b>	<b>10 s in non-static liquid at 63.2% (depends on configuration)</b>
<b>IDENTIFICATION</b>	<b>Laser on cable, label (customizable)</b>
<b>DECLARATIONS OF CONFORMITY</b>	<b>CE MARKING, CONFLICT MINERALS, REACH, REACH, ROHS</b>

**IDO00C****METAL CAPSULE PROBES  
WITH FLANGE****PRODUCT FAMILY 15CA25**

Contact probe with PT1000 sensor, TPE round cable, diameter 4x40 mm capsule. Suitable for temperature sensing in refrigeration and air conditioning applications, in air quality control applications, in heating applications, in the field of renewable energy and in the food field.

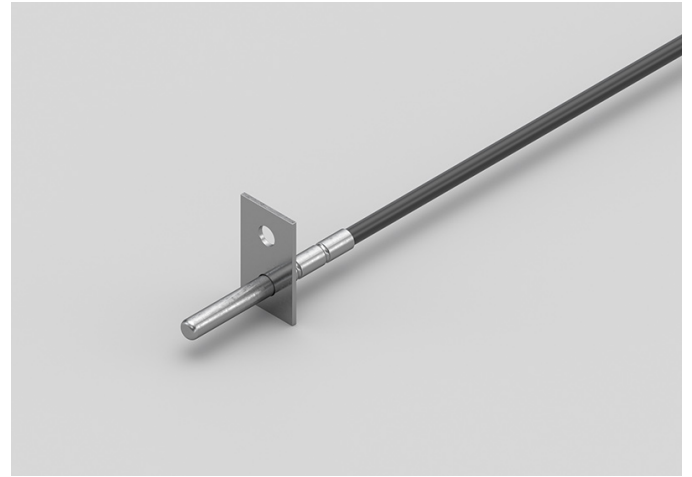
**TECHNICAL DATA**

<b>TEMPERATURE RANGE</b>	<b>(-50 +110)°C</b>
<b>MODEL</b>	<b>Contact</b>
<b>SENSOR</b>	<b>PT1000</b>
<b>CAPSULE</b>	<b>Diameter 4x40 mm</b>
<b>CABLE</b>	<b>TPE round</b>
<b>TERMINITIONS</b>	<b>Tin-plated, tips, connectors (other terminations available on request)</b>
<b>RESPONSE TIME</b>	<b>10 s in non-static liquid at 63.2% (depends on configuration)</b>
<b>IDENTIFICATION</b>	<b>Laser on cable, label (customizable)</b>
<b>DECLARATIONS OF CONFORMITY</b>	<b>CE MARKING, CONFLICT MINERALS, REACH, REACH, ROHS</b>

**IDO01C****STANDARD EYELET PROBES****PRODUCT FAMILY 15C005**

Contact probe with PT1000 sensor, TPE round cable, diameter 4x40 mm capsule. Suitable for temperature sensing in refrigeration and air conditioning applications, in air quality control applications, in heating applications, in the field of renewable energy and in the food field.

**TECHNICAL DATA**

<b>TEMPERATURE RANGE</b>	<b>(-50 +110)°C</b>
<b>MODEL</b>	<b>Contact</b>
<b>SENSOR</b>	<b>PT1000</b>
<b>CAPSULE</b>	<b>Diameter 4x40 mm</b>
<b>CABLE</b>	<b>TPE round</b>
<b>TERMINATIONS</b>	<b>Tin-plated, tips, connectors (other terminations available on request)</b>
<b>RESPONSE TIME</b>	<b>10 s in non-static liquid at 63.2% (depends on configuration)</b>
<b>IDENTIFICATION</b>	<b>Laser on cable, label (customizable)</b>
<b>DECLARATIONS OF CONFORMITY</b>	<b>CE MARKING, CONFLICT MINERALS, REACH, REACH, ROHS</b>

**IDU04C**

# PROBES WITH FAST METAL CAPSULE

**PRODUCT FAMILY 15CA10**

Probe with steel capsule, PT1000 sensor, TPE round cable, diameter 4x40 mm capsule. Suitable for temperature sensing in laboratory equipment and machinery, in refrigeration and air conditioning applications, in air quality control applications, in heating applications, in the field of renewable energy and in the food field.



## TECHNICAL DATA

TEMPERATURE RANGE	(-50 +110)°C
MODEL	Steel capsule
SENSOR	PT1000
CAPSULE	Diameter 4x40 mm
CABLE	TPE round
TERMINITIONS	Tin-plated, tips, connectors (other terminations available on request)
RESPONSE TIME	10 s in non-static liquid at 63.2% (depends on configuration)
IDENTIFICATION	Laser on cable, label (customizable)
DECLARATIONS OF CONFORMITY	CE MARKING, CONFLICT MINERALS, MOCA, REACH, REACH, ROHS

**IEB00C**

# IP67 RUBBER PROBES 6X6X15 MM RUBBER CAPSULE

**PRODUCT FAMILY 30GC10**

IP67 probe with PT1000 sensor, TPE flat cable, diameter 6x40 mm capsule. Suitable for temperature sensing in refrigeration and air conditioning applications, in air quality control applications, in heating applications and in the food field.



## TECHNICAL DATA

TEMPERATURE RANGE	(-50 +120)°C
MODEL	IP67
SENSOR	PT1000
CAPSULE	Diameter 6x40 mm
CABLE	TPE flat
TERMINITIONS	Tin-plated, tips, connectors (other terminations available on request)
RESPONSE TIME	10 s in non-static liquid at 63.2% (depends on configuration)
IDENTIFICATION	Laser on cable, label (customizable)
DECLARATIONS OF CONFORMITY	CE MARKING, CONFLICT MINERALS, REACH, REACH, ROHS

**IEE00C****IP67 RUBBER PROBES  
6X6X15 MM RUBBER  
CAPSULE****PRODUCT FAMILY 30GC10**

IP67 probe with PT1000 sensor, TPE flat cable, 1,5x5x6 mm capsule. Suitable for temperature sensing in refrigeration and air conditioning applications, in air quality control applications, in heating applications and in the food field.

**TECHNICAL DATA**

<b>TEMPERATURE RANGE</b>	<b>(-50 +120)°C</b>
<b>MODEL</b>	<b>IP67</b>
<b>SENSOR</b>	<b>PT1000</b>
<b>CAPSULE</b>	<b>1,5x5x6 mm</b>
<b>CABLE</b>	<b>TPE flat</b>
<b>TERMINATIONS</b>	<b>Tin-plated, tips, connectors (other terminations available on request)</b>
<b>RESPONSE TIME</b>	<b>10 s in non-static liquid at 63.2% (depends on configuration)</b>
<b>IDENTIFICATION</b>	<b>Laser on cable, label (customizable)</b>
<b>DECLARATIONS OF CONFORMITY</b>	<b>CE MARKING, CONFLICT MINERALS, REACH, REACH, ROHS</b>

**IEH00C****IP67 RUBBER PROBES  
6X6X15 MM RUBBER  
CAPSULE****PRODUCT FAMILY 30GC10**

IP67 probe with PT1000 sensor, TPE flat cable, diameter 6x20 mm capsule. Suitable for temperature sensing in refrigeration and air conditioning applications, in air quality control applications, in heating applications and in the food field.

**TECHNICAL DATA**

<b>TEMPERATURE RANGE</b>	<b>(-50 +120)°C</b>
<b>MODEL</b>	<b>IP67</b>
<b>SENSOR</b>	<b>PT1000</b>
<b>CAPSULE</b>	<b>Diameter 6x20 mm</b>
<b>CABLE</b>	<b>TPE flat</b>
<b>TERMINITIONS</b>	<b>Tin-plated, tips, connectors (other terminations available on request)</b>
<b>RESPONSE TIME</b>	<b>10 s in non-static liquid at 63.2% (depends on configuration)</b>
<b>IDENTIFICATION</b>	<b>Laser on cable, label (customizable)</b>
<b>DECLARATIONS OF CONFORMITY</b>	<b>CE MARKING, CONFLICT MINERALS, REACH, REACH, ROHS</b>

**IEH01C****IP67 RUBBER PROBES  
6X6X15 MM RUBBER  
CAPSULE****PRODUCT FAMILY 30GC10**

IP67 probe with PT1000 sensor, TPE flat cable, diameter 6x50 mm capsule. Suitable for temperature sensing in refrigeration and air conditioning applications, in air quality control applications, in heating applications and in the food field.

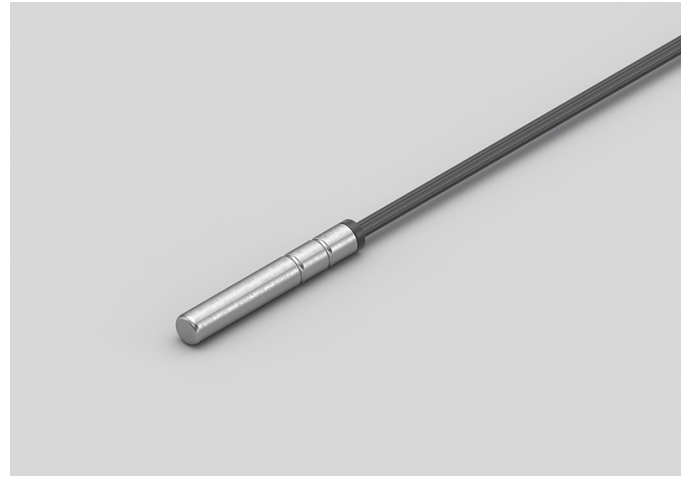
**TECHNICAL DATA**

<b>TEMPERATURE RANGE</b>	<b>(-50 +120)°C</b>
<b>MODEL</b>	<b>IP67</b>
<b>SENSOR</b>	<b>PT1000</b>
<b>CAPSULE</b>	<b>Diameter 6x50 mm</b>
<b>CABLE</b>	<b>TPE flat</b>
<b>TERMINITIONS</b>	<b>Tin-plated, tips, connectors (other terminations available on request)</b>
<b>RESPONSE TIME</b>	<b>10 s in non-static liquid at 63.2% (depends on configuration)</b>
<b>IDENTIFICATION</b>	<b>Laser on cable, label (customizable)</b>
<b>DECLARATIONS OF CONFORMITY</b>	<b>CE MARKING, CONFLICT MINERALS, REACH, REACH, ROHS</b>

**IEI05C****IP68 RUBBER BRACELET PROBES****PRODUCT FAMILY 30GB05**

Probe with bracelet, PT1000 sensor, TPE flat cable, 6x6x15 mm capsule. Suitable for temperature sensing in laboratory equipment and machinery, in refrigeration and air conditioning applications, in air quality control applications and in heating applications.

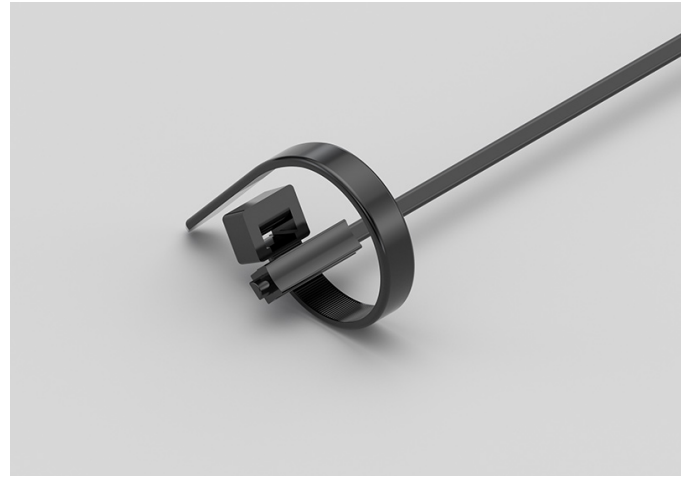
**TECHNICAL DATA**

<b>TEMPERATURE RANGE</b>	<b>(-50 +120)°C</b>
<b>MODEL</b>	<b>Bracelet</b>
<b>SENSOR</b>	<b>PT1000</b>
<b>CAPSULE</b>	<b>6x6x15 mm</b>
<b>CABLE</b>	<b>TPE flat</b>
<b>TERMINATIONS</b>	<b>Tin-plated, tips, connectors (other terminations available on request)</b>
<b>RESPONSE TIME</b>	<b>10 s in non-static liquid at 63.2% (depends on configuration)</b>
<b>IDENTIFICATION</b>	<b>Laser on cable, label (customizable)</b>
<b>DECLARATIONS OF CONFORMITY</b>	<b>CE MARKING, CONFLICT MINERALS, REACH, REACH, ROHS</b>

**IEI06C****IP55 COPPER PLATE  
BRACELET PROBES****PRODUCT FAMILY 30GB15**

Probe with bracelet, PT1000 sensor, TPE flat cable, 6x6x15 mm + copper plate capsule. Suitable for temperature sensing in refrigeration and air conditioning applications, in air quality control applications, in heating applications and in the field of renewable energy.

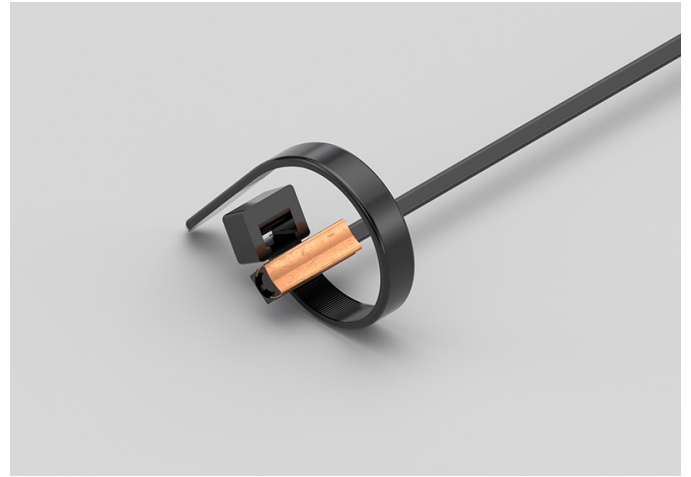
**TECHNICAL DATA**

<b>TEMPERATURE RANGE</b>	<b>(-50 +120)°C</b>
<b>MODEL</b>	<b>Bracelet</b>
<b>SENSOR</b>	<b>PT1000</b>
<b>CAPSULE</b>	<b>6x6x15 mm + copper plate</b>
<b>CABLE</b>	<b>TPE flat</b>
<b>TERMINATIONS</b>	<b>Tin-plated, tips, connectors (other terminations available on request)</b>
<b>RESPONSE TIME</b>	<b>10 s in non-static liquid at 63.2% (depends on configuration)</b>
<b>IDENTIFICATION</b>	<b>Laser on cable, label (customizable)</b>
<b>DECLARATIONS OF CONFORMITY</b>	<b>CE MARKING, CONFLICT MINERALS, REACH, REACH, ROHS</b>

**IEK00C****IP67 RUBBER PROBES  
6X6X15 MM RUBBER  
CAPSULE****PRODUCT FAMILY 30GC10**

IP67 probe with PT1000 sensor, TPE flat cable, diameter 5x20 mm capsule. Suitable for temperature sensing in refrigeration and air conditioning applications, in air quality control applications, in heating applications and in the food field.

**TECHNICAL DATA**

<b>TEMPERATURE RANGE</b>	<b>(-50 +120)°C</b>
<b>MODEL</b>	<b>IP67</b>
<b>SENSOR</b>	<b>PT1000</b>
<b>CAPSULE</b>	<b>Diameter 5x20 mm</b>
<b>CABLE</b>	<b>TPE flat</b>
<b>TERMINATIONS</b>	<b>Tin-plated, tips, connectors (other terminations available on request)</b>
<b>RESPONSE TIME</b>	<b>10 s in non-static liquid at 63.2% (depends on configuration)</b>
<b>IDENTIFICATION</b>	<b>Laser on cable, label (customizable)</b>
<b>DECLARATIONS OF CONFORMITY</b>	<b>CE MARKING, CONFLICT MINERALS, REACH, REACH, ROHS</b>

**IGB01C**

# PROBES WITH STANDARD METAL CAPSULE

**PRODUCT FAMILY 15CA05**

Probe with steel capsule, PT1000 sensor, in silicone cable, diameter 6x40 mm capsule. Suitable for temperature sensing in laboratory equipment and machinery, in refrigeration and air conditioning applications, in air quality control applications, in heating applications and in the food field.



## TECHNICAL DATA

TEMPERATURE RANGE	(-50 +200)°C
MODEL	Steel capsule
SENSOR	PT1000
CAPSULE	Diameter 6x40 mm
CABLE	Silicone
TERMINATIONS	Tin-plated, tips, connectors (other terminations available on request)
RESPONSE TIME	10 s in non-static liquid at 63.2% (depends on configuration)
IDENTIFICATION	Laser on cable, label (customizable)
DECLARATIONS OF CONFORMITY	CE MARKING, CONFLICT MINERALS, MOCA, REACH, REACH, ROHS

## IGF00C

# PROBES WITH PERFORATED METAL CAPSULE

## PRODUCT FAMILY 15CA15

Probe with exposed sensor, PT1000 sensor, in silicone cable, diameter 6X60 mm 10 Holes capsule. Suitable for temperature sensing in refrigeration and air conditioning applications, in air quality control applications and in heating applications.



## TECHNICAL DATA

TEMPERATURE RANGE	(0 +200)°C
MODEL	Exposed sensor
SENSOR	PT1000
CAPSULE	Diameter 6X60 mm 10 Holes
CABLE	Silicone
TERMINATIONS	Tin-plated, tips, connectors (other terminations available on request)
RESPONSE TIME	10 s in non-static liquid at 63.2% (depends on configuration)
IDENTIFICATION	Laser on cable, label (customizable)
DECLARATIONS OF CONFORMITY	CE MARKING, CONFLICT MINERALS, REACH, REACH, ROHS

**IGM06C****PROBES WITH SLIDING  
THREADED CONNECTION****PRODUCT FAMILY 15CR10**

Probe with connector, PT1000 sensor, in silicone cable, diameter 4x40 mm capsule. Suitable for temperature sensing in laboratory equipment and machinery, in refrigeration and air conditioning applications, in air quality control applications, in heating applications, in the field of renewable energy, in the food field and in the industrial field.

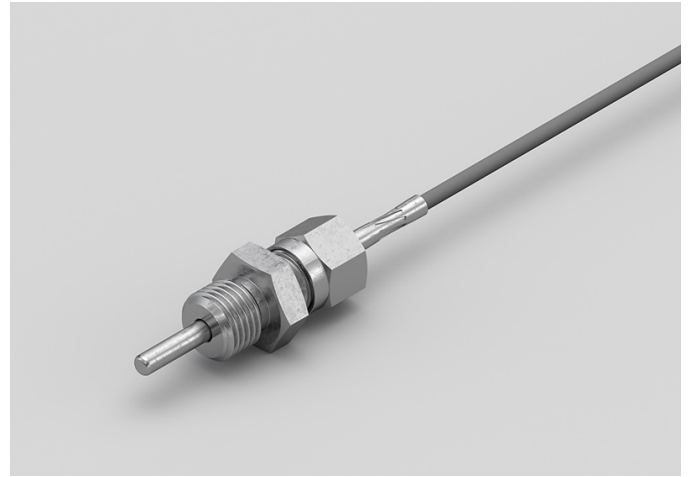
**TECHNICAL DATA**

<b>TEMPERATURE RANGE</b>	<b>(-50 +200)°C</b>
<b>MODEL</b>	<b>With connector</b>
<b>SENSOR</b>	<b>PT1000</b>
<b>CAPSULE</b>	<b>Diameter 4x40 mm</b>
<b>CABLE</b>	<b>Silicone</b>
<b>TERMINATIONS</b>	<b>Tin-plated, tips, connectors (other terminations available on request)</b>
<b>RESPONSE TIME</b>	<b>10 s in non-static liquid at 63.2% (depends on configuration)</b>
<b>IDENTIFICATION</b>	<b>Laser on cable, label (customizable)</b>
<b>DECLARATIONS OF CONFORMITY</b>	<b>CE MARKING, CONFLICT MINERALS, REACH, REACH, ROHS</b>

**IGM07C****PROBES WITH WELDED  
THREADED CONNECTION****PRODUCT FAMILY 15CR05**

Probe with connector, PT1000 sensor, in silicone cable, diameter 4x40 mm capsule. Suitable for temperature sensing in laboratory equipment and machinery, in refrigeration and air conditioning applications, in air quality control applications, in heating applications, in the field of renewable energy, in the food field and in the industrial field.

**TECHNICAL DATA**

<b>TEMPERATURE RANGE</b>	<b>(-50 +200)°C</b>
<b>MODEL</b>	<b>With connector</b>
<b>SENSOR</b>	<b>PT1000</b>
<b>CAPSULE</b>	<b>Diameter 4x40 mm</b>
<b>CABLE</b>	<b>Silicone</b>
<b>TERMINATIONS</b>	<b>Tin-plated, tips, connectors (other terminations available on request)</b>
<b>RESPONSE TIME</b>	<b>10 s in non-static liquid at 63.2% (depends on configuration)</b>
<b>IDENTIFICATION</b>	<b>Laser on cable, label (customizable)</b>
<b>DECLARATIONS OF CONFORMITY</b>	<b>CE MARKING, CONFLICT MINERALS, REACH, REACH, ROHS</b>

**IG004C****METAL CAPSULE PROBES  
WITH FLANGE****PRODUCT FAMILY 15CA25**

Contact probe with PT1000 sensor, in silicone cable, diameter 4x40 mm capsule. Suitable for temperature sensing in refrigeration and air conditioning applications, in air quality control applications, in heating applications, in the field of renewable energy and in the food field.

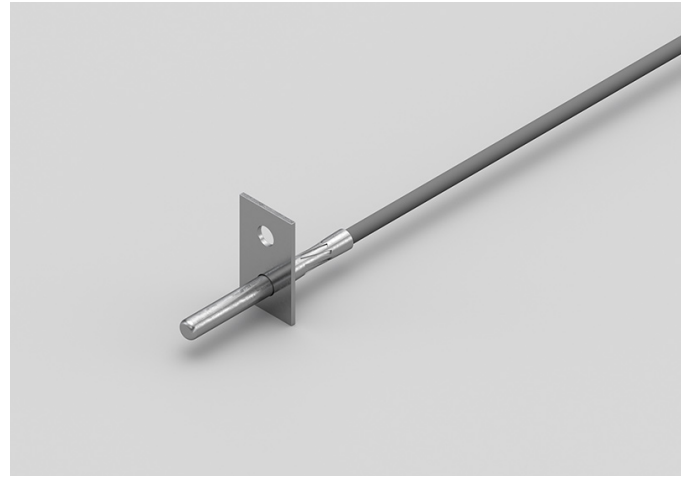
**TECHNICAL DATA**

<b>TEMPERATURE RANGE</b>	<b>(-50 +200)°C</b>
<b>MODEL</b>	<b>Contact</b>
<b>SENSOR</b>	<b>PT1000</b>
<b>CAPSULE</b>	<b>Diameter 4x40 mm</b>
<b>CABLE</b>	<b>Silicone</b>
<b>TERMINITIONS</b>	<b>Tin-plated, tips, connectors (other terminations available on request)</b>
<b>RESPONSE TIME</b>	<b>10 s in non-static liquid at 63.2% (depends on configuration)</b>
<b>IDENTIFICATION</b>	<b>Laser on cable, label (customizable)</b>
<b>DECLARATIONS OF CONFORMITY</b>	<b>CE MARKING, CONFLICT MINERALS, REACH, REACH, ROHS</b>

**IG005C****STANDARD EYELET PROBES****PRODUCT FAMILY 15C005**

Contact probe with PT1000 sensor, in silicone cable, diameter 4x40 mm capsule. Suitable for temperature sensing in refrigeration and air conditioning applications, in air quality control applications, in heating applications, in the field of renewable energy and in the food field.

**TECHNICAL DATA**

<b>TEMPERATURE RANGE</b>	<b>(-50 +200)°C</b>
<b>MODEL</b>	<b>Contact</b>
<b>SENSOR</b>	<b>PT1000</b>
<b>CAPSULE</b>	<b>Diameter 4x40 mm</b>
<b>CABLE</b>	<b>Silicone</b>
<b>TERMINATIONS</b>	<b>Tin-plated, tips, connectors (other terminations available on request)</b>
<b>RESPONSE TIME</b>	<b>10 s in non-static liquid at 63.2% (depends on configuration)</b>
<b>IDENTIFICATION</b>	<b>Laser on cable, label (customizable)</b>
<b>DECLARATIONS OF CONFORMITY</b>	<b>CE MARKING, CONFLICT MINERALS, REACH, REACH, ROHS</b>

**IG006C****METAL CAPSULE PROBES  
WITH FLANGE****PRODUCT FAMILY 15CA25**

Contact probe with PT1000 sensor, in silicone cable, diameter 6x40 mm capsule. Suitable for temperature sensing in refrigeration and air conditioning applications, in air quality control applications, in heating applications and in the food field.

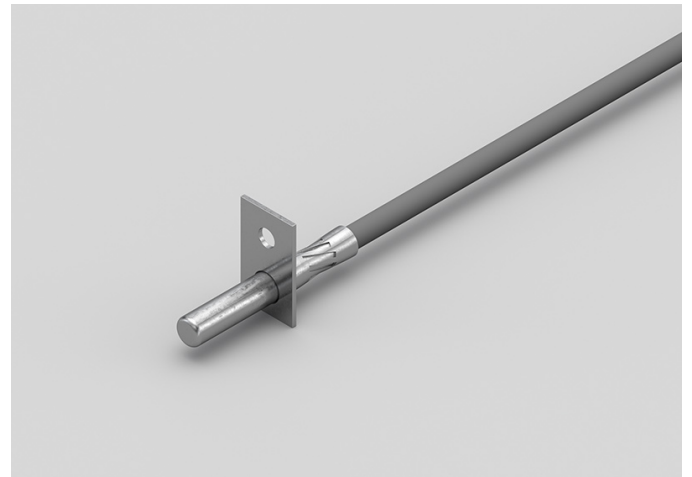
**TECHNICAL DATA**

<b>TEMPERATURE RANGE</b>	<b>(-50 +200)°C</b>
<b>MODEL</b>	<b>Contact</b>
<b>SENSOR</b>	<b>PT1000</b>
<b>CAPSULE</b>	<b>Diameter 6x40 mm</b>
<b>CABLE</b>	<b>Silicone</b>
<b>TERMINATIONS</b>	<b>Tin-plated, tips, connectors (other terminations available on request)</b>
<b>RESPONSE TIME</b>	<b>10 s in non-static liquid at 63.2% (depends on configuration)</b>
<b>IDENTIFICATION</b>	<b>Laser on cable, label (customizable)</b>
<b>DECLARATIONS OF CONFORMITY</b>	<b>CE MARKING, CONFLICT MINERALS, REACH, REACH, ROHS</b>

**IG007C****STANDARD EYELET PROBES****PRODUCT FAMILY 15C005**

Contact probe with PT1000 sensor, in silicone cable, diameter 6x40 mm capsule. Suitable for temperature sensing in refrigeration and air conditioning applications, in air quality control applications, in heating applications and in the food field.

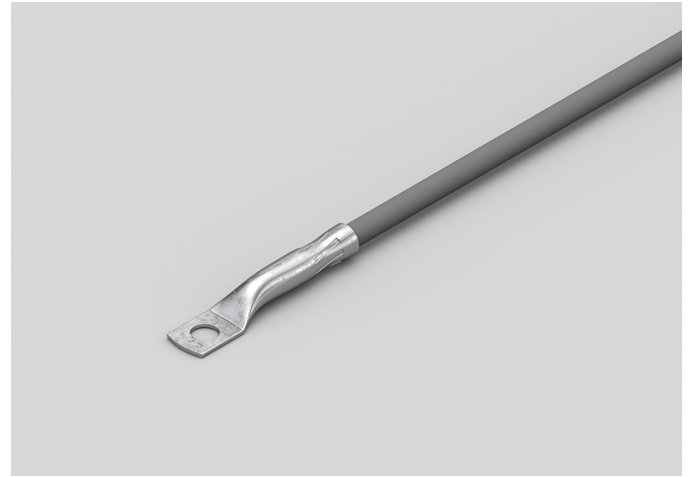
**TECHNICAL DATA**

<b>TEMPERATURE RANGE</b>	<b>(-50 +200)°C</b>
<b>MODEL</b>	<b>Contact</b>
<b>SENSOR</b>	<b>PT1000</b>
<b>CAPSULE</b>	<b>Diameter 6x40 mm</b>
<b>CABLE</b>	<b>Silicone</b>
<b>TERMINATIONS</b>	<b>Tin-plated, tips, connectors (other terminations available on request)</b>
<b>RESPONSE TIME</b>	<b>10 s in non-static liquid at 63.2% (depends on configuration)</b>
<b>IDENTIFICATION</b>	<b>Laser on cable, label (customizable)</b>
<b>DECLARATIONS OF CONFORMITY</b>	<b>CE MARKING, CONFLICT MINERALS, REACH, REACH, ROHS</b>

**IGR03C****PROBES WITH TAPERED METAL CAPSULE****PRODUCT FAMILY 15CA20**

Custom probe with PT1000 sensor, in silicone cable, diameter 3X15 mm + diameter 6X40 mm capsule. Suitable for temperature sensing in laboratory equipment and machinery, in refrigeration and air conditioning applications, in air quality control applications, in heating applications and in the food field.

**TECHNICAL DATA**

<b>TEMPERATURE RANGE</b>	<b>(-50 +200)°C</b>
<b>MODEL</b>	<b>Custom</b>
<b>SENSOR</b>	<b>PT1000</b>
<b>CAPSULE</b>	<b>Diameter 3X15 mm + Diameter 6X40 mm</b>
<b>CABLE</b>	<b>Silicone</b>
<b>TERMINATIONS</b>	<b>Tin-plated, tips, connectors (other terminations available on request)</b>
<b>RESPONSE TIME</b>	<b>10 s in non-static liquid at 63.2% (depends on configuration)</b>
<b>IDENTIFICATION</b>	<b>Laser on cable, label (customizable)</b>
<b>DECLARATIONS OF CONFORMITY</b>	<b>CE MARKING, CONFLICT MINERALS, REACH, REACH, ROHS</b>

**IGU02C**

# PROBES WITH STANDARD METAL CAPSULE

**PRODUCT FAMILY 15CA05**

Probe with steel capsule, PT1000 sensor, in silicone cable, diameter 4x40 mm capsule. Suitable for temperature sensing in laboratory equipment and machinery, in refrigeration and air conditioning applications, in air quality control applications, in heating applications, in the field of renewable energy and in the food field.



## TECHNICAL DATA

TEMPERATURE RANGE	(-50 +200)°C
MODEL	Steel capsule
SENSOR	PT1000
CAPSULE	Diameter 4x40 mm
CABLE	Silicone
TERMINATIONS	Tin-plated, tips, connectors (other terminations available on request)
RESPONSE TIME	10 s in non-static liquid at 63.2% (depends on configuration)
IDENTIFICATION	Laser on cable, label (customizable)
DECLARATIONS OF CONFORMITY	CE MARKING, CONFLICT MINERALS, MOCA, REACH, REACH, ROHS

**IPB02C**

# PROBES WITH STANDARD METAL CAPSULE

**PRODUCT FAMILY 15CA05**

Probe with steel capsule, PT1000 sensor, in PVC cable, diameter 6x40 mm capsule. Suitable for temperature sensing in laboratory equipment and machinery, in refrigeration and air conditioning applications, in air quality control applications, in heating applications and in the food field.



## TECHNICAL DATA

TEMPERATURE RANGE	(-30 +105)°C
MODEL	Steel capsule
SENSOR	PT1000
CAPSULE	Diameter 6x40 mm
CABLE	PVC
TERMINITIONS	Tin-plated, tips, connectors (other terminations available on request)
RESPONSE TIME	10 s in non-static liquid at 63.2% (depends on configuration)
IDENTIFICATION	Laser on cable, label (customizable)
DECLARATIONS OF CONFORMITY	CE MARKING, CONFLICT MINERALS, MOCA, REACH, REACH, ROHS

## IPF00C

# PROBES WITH PERFORATED METAL CAPSULE

### PRODUCT FAMILY 15CA15

Probe with exposed sensor, PT1000 sensor, in PVC cable, diameter 6X60 mm 10 Holes capsule. Suitable for temperature sensing in refrigeration and air conditioning applications, in air quality control applications and in heating applications.



## TECHNICAL DATA

TEMPERATURE RANGE	(0 +105)°C
MODEL	Exposed sensor
SENSOR	PT1000
CAPSULE	Diameter 6X60 mm 10 Holes
CABLE	PVC
TERMINATIONS	Tin-plated, tips, connectors (other terminations available on request)
RESPONSE TIME	10 s in non-static liquid at 63.2% (depends on configuration)
IDENTIFICATION	Laser on cable, label (customizable)
DECLARATIONS OF CONFORMITY	CE MARKING, CONFLICT MINERALS, REACH, REACH, ROHS

## IPF00R

# ENVIRONMENTAL PROBES WITH STEEL CAPSULE

### PRODUCT FAMILY 50SC05

Environment probe with PT1000 sensor, in PVC cable, diameter 6X100 mm capsule. Suitable for temperature sensing in refrigeration and air conditioning applications, in air quality control applications, in heating applications and in the field of renewable energy.



## TECHNICAL DATA

TEMPERATURE RANGE	(0 +70)°C
MODEL	Environment
SENSOR	PT1000
CAPSULE	Diameter 6X100 mm
CABLE	PVC
TERMINATIONS	Tin-plated, tips, connectors (other terminations available on request)
RESPONSE TIME	10 s in non-static liquid at 63.2% (depends on configuration)
IDENTIFICATION	Laser on cable, label (customizable)
DECLARATIONS OF CONFORMITY	CE MARKING, CONFLICT MINERALS, REACH, REACH, ROHS

## IPM00C

# PROBES WITH SLIDING THREADED CONNECTION

### PRODUCT FAMILY 15CR10

Probe with connector, PT1000 sensor, in PVC cable, diameter 4x40 mm capsule. Suitable for temperature sensing in laboratory equipment and machinery, in refrigeration and air conditioning applications, in air quality control applications, in heating applications, in the field of renewable energy and in the food field.

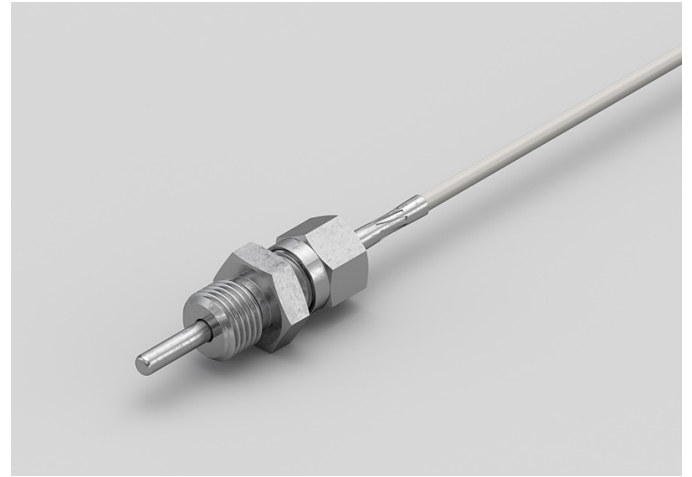

## TECHNICAL DATA

TEMPERATURE RANGE	(-30 +80)°C
MODEL	With connector
SENSOR	PT1000
CAPSULE	Diameter 4x40 mm
CABLE	PVC
TERMINATIONS	Tin-plated, tips, connectors (other terminations available on request)
RESPONSE TIME	10 s in non-static liquid at 63.2% (depends on configuration)
IDENTIFICATION	Laser on cable, label (customizable)
DECLARATIONS OF CONFORMITY	CE MARKING, CONFLICT MINERALS, REACH, REACH, ROHS

**IPM01C****PROBES WITH WELDED  
THREADED CONNECTION****PRODUCT FAMILY 15CR05**

Probe with connector, PT1000 sensor, in PVC cable, diameter 4x40 mm capsule. Suitable for temperature sensing in laboratory equipment and machinery, in refrigeration and air conditioning applications, in air quality control applications, in heating applications, in the field of renewable energy and in the food field.

**TECHNICAL DATA**

<b>TEMPERATURE RANGE</b>	<b>(-30 +80)°C</b>
<b>MODEL</b>	<b>With connector</b>
<b>SENSOR</b>	<b>PT1000</b>
<b>CAPSULE</b>	<b>Diameter 4x40 mm</b>
<b>CABLE</b>	<b>PVC</b>
<b>TERMINATIONS</b>	<b>Tin-plated, tips, connectors (other terminations available on request)</b>
<b>RESPONSE TIME</b>	<b>10 s in non-static liquid at 63.2% (depends on configuration)</b>
<b>IDENTIFICATION</b>	<b>Laser on cable, label (customizable)</b>
<b>DECLARATIONS OF CONFORMITY</b>	<b>CE MARKING, CONFLICT MINERALS, REACH, REACH, ROHS</b>

**IPO01C****METAL CAPSULE PROBES  
WITH FLANGE****PRODUCT FAMILY 15CA25**

Contact probe with PT1000 sensor, in PVC cable, diameter 4x40 mm capsule. Suitable for temperature sensing in refrigeration and air conditioning applications, in air quality control applications, in heating applications, in the field of renewable energy and in the food field.

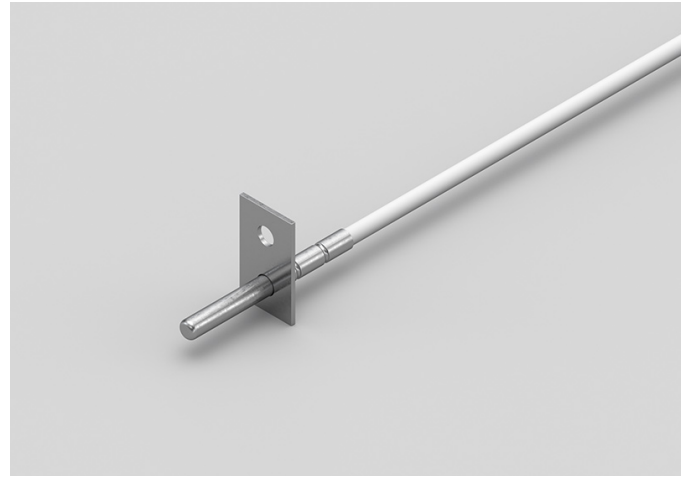
**TECHNICAL DATA**

<b>TEMPERATURE RANGE</b>	<b>(-30 +80)°C</b>
<b>MODEL</b>	<b>Contact</b>
<b>SENSOR</b>	<b>PT1000</b>
<b>CAPSULE</b>	<b>Diameter 4x40 mm</b>
<b>CABLE</b>	<b>PVC</b>
<b>TERMINATIONS</b>	<b>Tin-plated, tips, connectors (other terminations available on request)</b>
<b>RESPONSE TIME</b>	<b>10 s in non-static liquid at 63.2% (depends on configuration)</b>
<b>IDENTIFICATION</b>	<b>Laser on cable, label (customizable)</b>
<b>DECLARATIONS OF CONFORMITY</b>	<b>CE MARKING, CONFLICT MINERALS, REACH, REACH, ROHS</b>

**IPO02C****STANDARD EYELET PROBES****PRODUCT FAMILY 15C005**

Contact probe with PT1000 sensor, in PVC cable, diameter 4x40 mm capsule. Suitable for temperature sensing in refrigeration and air conditioning applications, in air quality control applications, in heating applications, in the field of renewable energy and in the food field.

**TECHNICAL DATA**

<b>TEMPERATURE RANGE</b>	<b>(-30 +80)°C</b>
<b>MODEL</b>	<b>Contact</b>
<b>SENSOR</b>	<b>PT1000</b>
<b>CAPSULE</b>	<b>Diameter 4x40 mm</b>
<b>CABLE</b>	<b>PVC</b>
<b>TERMINATIONS</b>	<b>Tin-plated, tips, connectors (other terminations available on request)</b>
<b>RESPONSE TIME</b>	<b>10 s in non-static liquid at 63.2% (depends on configuration)</b>
<b>IDENTIFICATION</b>	<b>Laser on cable, label (customizable)</b>
<b>DECLARATIONS OF CONFORMITY</b>	<b>CE MARKING, CONFLICT MINERALS, REACH, REACH, ROHS</b>

**IPO03C****METAL CAPSULE PROBES  
WITH FLANGE****PRODUCT FAMILY 15CA25**

Contact probe with PT1000 sensor, in PVC cable, diameter 6x40 mm capsule. Suitable for temperature sensing in refrigeration and air conditioning applications, in air quality control applications, in heating applications and in the food field.

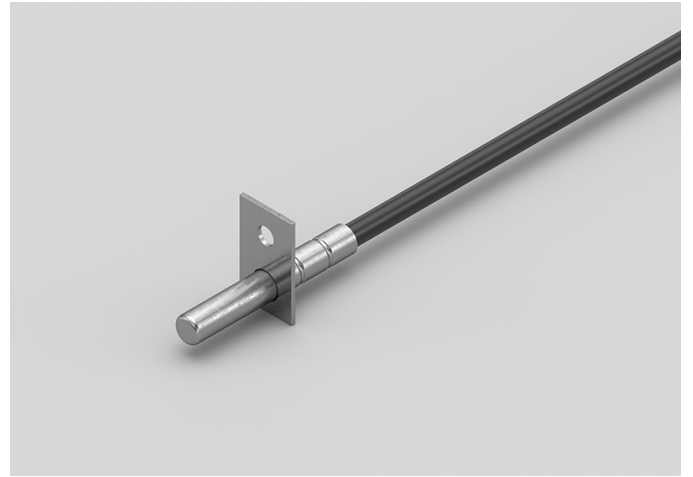
**TECHNICAL DATA**

<b>TEMPERATURE RANGE</b>	<b>(-30 +105)°C</b>
<b>MODEL</b>	<b>Contact</b>
<b>SENSOR</b>	<b>PT1000</b>
<b>CAPSULE</b>	<b>Diameter 6x40 mm</b>
<b>CABLE</b>	<b>PVC</b>
<b>TERMINITIONS</b>	<b>Tin-plated, tips, connectors (other terminations available on request)</b>
<b>RESPONSE TIME</b>	<b>10 s in non-static liquid at 63.2% (depends on configuration)</b>
<b>IDENTIFICATION</b>	<b>Laser on cable, label (customizable)</b>
<b>DECLARATIONS OF CONFORMITY</b>	<b>CE MARKING, CONFLICT MINERALS, REACH, REACH, ROHS</b>

## IPO04C

# STANDARD EYELET PROBES

### PRODUCT FAMILY 15C005

Contact probe with PT1000 sensor, in PVC cable, diameter 6x40 mm capsule. Suitable for temperature sensing in refrigeration and air conditioning applications, in air quality control applications, in heating applications and in the food field.



## TECHNICAL DATA

TEMPERATURE RANGE	(-30 +105)°C
MODEL	Contact
SENSOR	PT1000
CAPSULE	Diameter 6x40 mm
CABLE	PVC
TERMINATIONS	Tin-plated, tips, connectors (other terminations available on request)
RESPONSE TIME	10 s in non-static liquid at 63.2% (depends on configuration)
IDENTIFICATION	Laser on cable, label (customizable)
DECLARATIONS OF CONFORMITY	CE MARKING, CONFLICT MINERALS, REACH, REACH, ROHS

**IPR01C****PROBES WITH TAPERED METAL CAPSULE****PRODUCT FAMILY 15CA20**

Custom probe with PT1000 sensor, in PVC cable, diameter 3X15 mm + diameter 6X40 mm capsule. Suitable for temperature sensing in laboratory equipment and machinery, in refrigeration and air conditioning applications, in air quality control applications, in heating applications and in the food field.

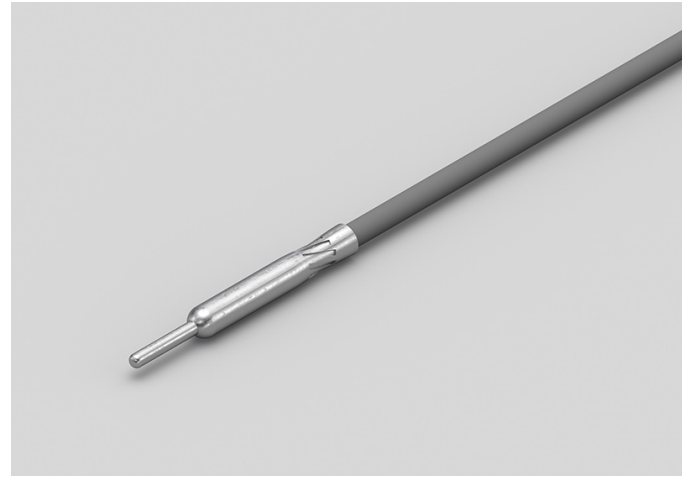
**TECHNICAL DATA**

<b>TEMPERATURE RANGE</b>	<b>(-30 +105)°C</b>
<b>MODEL</b>	<b>Custom</b>
<b>SENSOR</b>	<b>PT1000</b>
<b>CAPSULE</b>	<b>Diameter 3X15 mm + Diameter 6X40 mm</b>
<b>CABLE</b>	<b>PVC</b>
<b>TERMINATIONS</b>	<b>Tin-plated, tips, connectors (other terminations available on request)</b>
<b>RESPONSE TIME</b>	<b>10 s in non-static liquid at 63.2% (depends on configuration)</b>
<b>IDENTIFICATION</b>	<b>Laser on cable, label (customizable)</b>
<b>DECLARATIONS OF CONFORMITY</b>	<b>CE MARKING, CONFLICT MINERALS, REACH, REACH, ROHS</b>

## IPU00C

# PROBES WITH FAST METAL CAPSULE

### PRODUCT FAMILY 15CA10

Probe with steel capsule, PT1000 sensor, in PVC cable, diameter 4x40 mm capsule. Suitable for temperature sensing in laboratory equipment and machinery, in refrigeration and air conditioning applications, in air quality control applications, in heating applications, in the field of renewable energy and in the food field.



## TECHNICAL DATA

TEMPERATURE RANGE	(-30 +80)°C
MODEL	Steel capsule
SENSOR	PT1000
CAPSULE	Diameter 4x40 mm
CABLE	PVC
TERMINATIONS	Tin-plated, tips, connectors (other terminations available on request)
RESPONSE TIME	10 s in non-static liquid at 63.2% (depends on configuration)
IDENTIFICATION	Laser on cable, label (customizable)
DECLARATIONS OF CONFORMITY	CE MARKING, CONFLICT MINERALS, MOCA, REACH, REACH, ROHS

**ITB01C**

# PROBES WITH STANDARD METAL CAPSULE

**PRODUCT FAMILY 15CA05**

Probe with steel capsule, PT1000 sensor, in Teflon cable, diameter 6x40 mm capsule. Suitable for temperature sensing in laboratory equipment and machinery, in refrigeration and air conditioning applications, in air quality control applications, in heating applications, in the food field and in the industrial field.



## TECHNICAL DATA

TEMPERATURE RANGE	(-50 +250)°C
MODEL	Steel capsule
SENSOR	PT1000
CAPSULE	Diameter 6x40 mm
CABLE	Teflon
TERMINATIONS	Tin-plated, tips, connectors (other terminations available on request)
RESPONSE TIME	10 s in non-static liquid at 63.2% (depends on configuration)
IDENTIFICATION	Laser on cable, label (customizable)
DECLARATIONS OF CONFORMITY	CE MARKING, CONFLICT MINERALS, MOCA, REACH, REACH, ROHS

**ITF01C****PROBES WITH  
PERFORATED METAL  
CAPSULE****PRODUCT FAMILY 15CA15**

Probe with exposed sensor, PT1000 sensor, in Teflon cable, diameter 6X60 mm 10 Holes capsule. Suitable for temperature sensing in refrigeration and air conditioning applications, in air quality control applications and in heating applications.

**TECHNICAL DATA**

<b>TEMPERATURE RANGE</b>	<b>(0 +250)°C</b>
<b>MODEL</b>	<b>Exposed sensor</b>
<b>SENSOR</b>	<b>PT1000</b>
<b>CAPSULE</b>	<b>Diameter 6X60 mm 10 Holes</b>
<b>CABLE</b>	<b>Teflon</b>
<b>TERMINATIONS</b>	<b>Tin-plated, tips, connectors (other terminations available on request)</b>
<b>RESPONSE TIME</b>	<b>10 s in non-static liquid at 63.2% (depends on configuration)</b>
<b>IDENTIFICATION</b>	<b>Laser on cable, label (customizable)</b>
<b>DECLARATIONS OF CONFORMITY</b>	<b>CE MARKING, CONFLICT MINERALS, REACH, REACH, ROHS</b>

**ITM01C****PROBES WITH SLIDING  
THREADED CONNECTION****PRODUCT FAMILY 15CR10**

Probe with connector, PT1000 sensor, in Teflon cable, diameter 4x40 mm capsule. Suitable for temperature sensing in laboratory equipment and machinery, in refrigeration and air conditioning applications, in air quality control applications, in heating applications, in the field of renewable energy, in the food field and in the industrial field.

**TECHNICAL DATA**

<b>TEMPERATURE RANGE</b>	<b>(-50 +250)°C</b>
<b>MODEL</b>	<b>With connector</b>
<b>SENSOR</b>	<b>PT1000</b>
<b>CAPSULE</b>	<b>Diameter 4x40 mm</b>
<b>CABLE</b>	<b>Teflon</b>
<b>TERMINATIONS</b>	<b>Tin-plated, tips, connectors (other terminations available on request)</b>
<b>RESPONSE TIME</b>	<b>10 s in non-static liquid at 63.2% (depends on configuration)</b>
<b>IDENTIFICATION</b>	<b>Laser on cable, label (customizable)</b>
<b>DECLARATIONS OF CONFORMITY</b>	<b>CE MARKING, CONFLICT MINERALS, REACH, REACH, ROHS</b>

**ITM02C****PROBES WITH WELDED  
THREADED CONNECTION****PRODUCT FAMILY 15CR05**

Probe with connector, PT1000 sensor, in Teflon cable, diameter 4x40 mm capsule. Suitable for temperature sensing in laboratory equipment and machinery, in refrigeration and air conditioning applications, in air quality control applications, in heating applications, in the field of renewable energy, in the food field and in the industrial field.

**TECHNICAL DATA**

<b>TEMPERATURE RANGE</b>	<b>(-50 +250)°C</b>
<b>MODEL</b>	<b>With connector</b>
<b>SENSOR</b>	<b>PT1000</b>
<b>CAPSULE</b>	<b>Diameter 4x40 mm</b>
<b>CABLE</b>	<b>Teflon</b>
<b>TERMINATIONS</b>	<b>Tin-plated, tips, connectors (other terminations available on request)</b>
<b>RESPONSE TIME</b>	<b>10 s in non-static liquid at 63.2% (depends on configuration)</b>
<b>IDENTIFICATION</b>	<b>Laser on cable, label (customizable)</b>
<b>DECLARATIONS OF CONFORMITY</b>	<b>CE MARKING, CONFLICT MINERALS, REACH, REACH, ROHS</b>

**ITO03C****STANDARD EYELET PROBES****PRODUCT FAMILY 15C005**

Contact probe with PT1000 sensor, in Teflon cable, diameter 4x40 mm capsule. Suitable for temperature sensing in refrigeration and air conditioning applications, in air quality control applications, in heating applications, in the field of renewable energy, in the food field and in the industrial field.

**TECHNICAL DATA**

<b>TEMPERATURE RANGE</b>	<b>(0 +250)°C</b>
<b>MODEL</b>	<b>Contact</b>
<b>SENSOR</b>	<b>PT1000</b>
<b>CAPSULE</b>	<b>Diameter 4x40 mm</b>
<b>CABLE</b>	<b>Teflon</b>
<b>TERMINATIONS</b>	<b>Tin-plated, tips, connectors (other terminations available on request)</b>
<b>RESPONSE TIME</b>	<b>10 s in non-static liquid at 63.2% (depends on configuration)</b>
<b>IDENTIFICATION</b>	<b>Laser on cable, label (customizable)</b>
<b>DECLARATIONS OF CONFORMITY</b>	<b>CE MARKING, CONFLICT MINERALS, REACH, REACH, ROHS</b>

**ITO04C****METAL CAPSULE PROBES  
WITH FLANGE****PRODUCT FAMILY 15CA25**

Contact probe with PT1000 sensor, in Teflon cable, diameter 4x40 mm capsule. Suitable for temperature sensing in refrigeration and air conditioning applications, in air quality control applications, in heating applications, in the field of renewable energy, in the food field and in the industrial field.

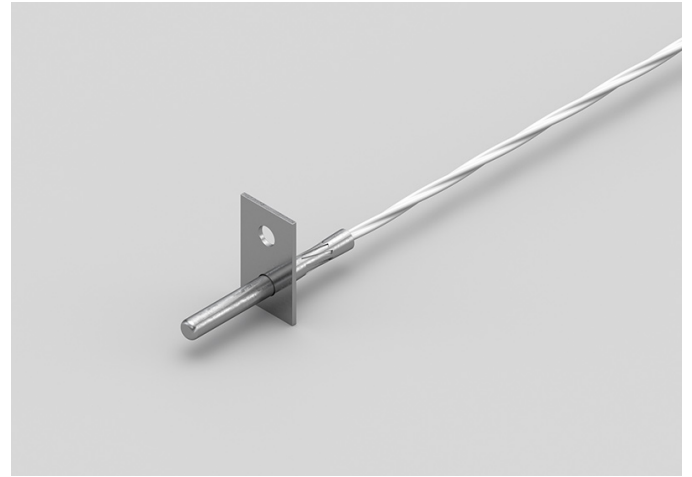
**TECHNICAL DATA**

<b>TEMPERATURE RANGE</b>	<b>(-50 +250)°C</b>
<b>MODEL</b>	<b>Contact</b>
<b>SENSOR</b>	<b>PT1000</b>
<b>CAPSULE</b>	<b>Diameter 4x40 mm</b>
<b>CABLE</b>	<b>Teflon</b>
<b>TERMINATIONS</b>	<b>Tin-plated, tips, connectors (other terminations available on request)</b>
<b>RESPONSE TIME</b>	<b>10 s in non-static liquid at 63.2% (depends on configuration)</b>
<b>IDENTIFICATION</b>	<b>Laser on cable, label (customizable)</b>
<b>DECLARATIONS OF CONFORMITY</b>	<b>CE MARKING, CONFLICT MINERALS, REACH, REACH, ROHS</b>

**ITO05C****METAL CAPSULE PROBES  
WITH FLANGE****PRODUCT FAMILY 15CA25**

Contact probe with PT1000 sensor, in Teflon cable, diameter 6x40 mm capsule. Suitable for temperature sensing in refrigeration and air conditioning applications, in air quality control applications, in heating applications, in the food field and in the industrial field.

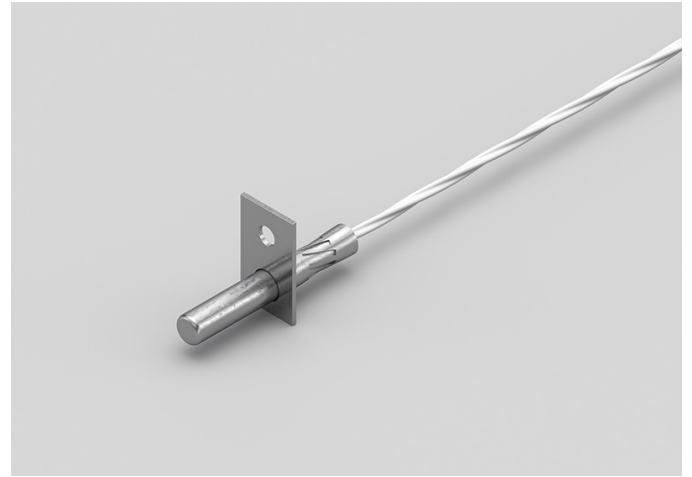
**TECHNICAL DATA**

<b>TEMPERATURE RANGE</b>	<b>(-50 +250)°C</b>
<b>MODEL</b>	<b>Contact</b>
<b>SENSOR</b>	<b>PT1000</b>
<b>CAPSULE</b>	<b>Diameter 6x40 mm</b>
<b>CABLE</b>	<b>Teflon</b>
<b>TERMINITIONS</b>	<b>Tin-plated, tips, connectors (other terminations available on request)</b>
<b>RESPONSE TIME</b>	<b>10 s in non-static liquid at 63.2% (depends on configuration)</b>
<b>IDENTIFICATION</b>	<b>Laser on cable, label (customizable)</b>
<b>DECLARATIONS OF CONFORMITY</b>	<b>CE MARKING, CONFLICT MINERALS, REACH, REACH, ROHS</b>

**ITO06C****STANDARD EYELET PROBES****PRODUCT FAMILY 15C005**

Contact probe with PT1000 sensor, in Teflon cable, diameter 6x40 mm capsule. Suitable for temperature sensing in refrigeration and air conditioning applications, in air quality control applications, in heating applications, in the food field and in the industrial field.

**TECHNICAL DATA**

<b>TEMPERATURE RANGE</b>	<b>(-50 +250)°C</b>
<b>MODEL</b>	<b>Contact</b>
<b>SENSOR</b>	<b>PT1000</b>
<b>CAPSULE</b>	<b>Diameter 6x40 mm</b>
<b>CABLE</b>	<b>Teflon</b>
<b>TERMINITIONS</b>	<b>Tin-plated, tips, connectors (other terminations available on request)</b>
<b>RESPONSE TIME</b>	<b>10 s in non-static liquid at 63.2% (depends on configuration)</b>
<b>IDENTIFICATION</b>	<b>Laser on cable, label (customizable)</b>
<b>DECLARATIONS OF CONFORMITY</b>	<b>CE MARKING, CONFLICT MINERALS, REACH, REACH, ROHS</b>

## ITR00C

# PROBES WITH TAPERED METAL CAPSULE

## PRODUCT FAMILY 15CA20

Custom probe with PT1000 sensor, in Teflon cable, diameter 3X15 mm + diameter 6X40 mm capsule. Suitable for temperature sensing in laboratory equipment and machinery, in refrigeration and air conditioning applications, in air quality control applications, in heating applications, in the food field and in the industrial field.



## TECHNICAL DATA

TEMPERATURE RANGE	(-50 +250)°C
MODEL	Custom
SENSOR	PT1000
CAPSULE	Diameter 3X15 mm + Diameter 6X40 mm
CABLE	Teflon
TERMINATIONS	Tin-plated, tips, connectors (other terminations available on request)
RESPONSE TIME	10 s in non-static liquid at 63.2% (depends on configuration)
IDENTIFICATION	Laser on cable, label (customizable)
DECLARATIONS OF CONFORMITY	CE MARKING, CONFLICT MINERALS, REACH, REACH, ROHS

**ITU05C**

# PROBES WITH STANDARD METAL CAPSULE

**PRODUCT FAMILY 15CA05**

Probe with steel capsule, PT1000 sensor, in Teflon cable, diameter 4x40 mm capsule. Suitable for temperature sensing in laboratory equipment and machinery, in refrigeration and air conditioning applications, in air quality control applications, in heating applications, in the field of renewable energy, in the food field and in the industrial field.



## TECHNICAL DATA

TEMPERATURE RANGE	(-50 +250)°C
MODEL	Steel capsule
SENSOR	PT1000
CAPSULE	Diameter 4x40 mm
CABLE	Teflon
TERMINATIONS	Tin-plated, tips, connectors (other terminations available on request)
RESPONSE TIME	10 s in non-static liquid at 63.2% (depends on configuration)
IDENTIFICATION	Laser on cable, label (customizable)
DECLARATIONS OF CONFORMITY	CE MARKING, CONFLICT MINERALS, MOCA, REACH, REACH, ROHS

**IVF01C**

# PROBES WITH PERFORATED METAL CAPSULE

**PRODUCT FAMILY 15CA15**

Probe with exposed sensor, PT1000 sensor, in glass fibre cable, diameter 6X60 mm 10 Holes capsule. Suitable for temperature sensing in refrigeration and air conditioning applications, in air quality control applications and in heating applications.



## TECHNICAL DATA

TEMPERATURE RANGE	(0 +350)°C
MODEL	Exposed sensor
SENSOR	PT1000
CAPSULE	Diameter 6X60 mm 10 Holes
CABLE	Glass fibre
TERMINITIONS	Tin-plated, tips, connectors (other terminations available on request)
RESPONSE TIME	10 s in non-static liquid at 63.2% (depends on configuration)
IDENTIFICATION	Laser on cable, label (customizable)
DECLARATIONS OF CONFORMITY	CE MARKING, CONFLICT MINERALS, REACH, REACH, ROHS

## IVM00C

# PROBES WITH SLIDING THREADED CONNECTION

## PRODUCT FAMILY 15CR10

Probe with connector, PT1000 sensor, in glass fibre cable, diameter 4x40 mm capsule. Suitable for temperature sensing in laboratory equipment and machinery, in refrigeration and air conditioning applications, in air quality control applications, in heating applications, in the field of renewable energy, in the food field and in the industrial field.



## TECHNICAL DATA

TEMPERATURE RANGE	(0 +250)°C
MODEL	With connector
SENSOR	PT1000
CAPSULE	Diameter 4x40 mm
CABLE	Glass fibre
TERMINATIONS	Tin-plated, tips, connectors (other terminations available on request)
RESPONSE TIME	10 s in non-static liquid at 63.2% (depends on configuration)
IDENTIFICATION	Laser on cable, label (customizable)
DECLARATIONS OF CONFORMITY	CE MARKING, CONFLICT MINERALS, REACH, REACH, ROHS

**IVM01C****PROBES WITH WELDED  
THREADED CONNECTION****PRODUCT FAMILY 15CR05**

Probe with connector, PT1000 sensor, in glass fibre cable, diameter 4x40 mm capsule. Suitable for temperature sensing in laboratory equipment and machinery, in refrigeration and air conditioning applications, in air quality control applications, in heating applications, in the field of renewable energy, in the food field and in the industrial field.

**TECHNICAL DATA**

<b>TEMPERATURE RANGE</b>	<b>(0 +250)°C</b>
<b>MODEL</b>	<b>With connector</b>
<b>SENSOR</b>	<b>PT1000</b>
<b>CAPSULE</b>	<b>Diameter 4x40 mm</b>
<b>CABLE</b>	<b>Glass fibre</b>
<b>TERMINATIONS</b>	<b>Tin-plated, tips, connectors (other terminations available on request)</b>
<b>RESPONSE TIME</b>	<b>10 s in non-static liquid at 63.2% (depends on configuration)</b>
<b>IDENTIFICATION</b>	<b>Laser on cable, label (customizable)</b>
<b>DECLARATIONS OF CONFORMITY</b>	<b>CE MARKING, CONFLICT MINERALS, REACH, REACH, ROHS</b>

## IVO02C

# STANDARD EYELET PROBES

## PRODUCT FAMILY 15C005

Contact probe with PT1000 sensor, in glass fibre cable, diameter 4x40 mm capsule. Suitable for temperature sensing in refrigeration and air conditioning applications, in air quality control applications, in heating applications, in the field of renewable energy and in the food field.



## TECHNICAL DATA

TEMPERATURE RANGE	(0 +350)°C
MODEL	Contact
SENSOR	PT1000
CAPSULE	Diameter 4x40 mm
CABLE	Glass fibre
TERMINITIONS	Tin-plated, tips, connectors (other terminations available on request)
RESPONSE TIME	10 s in non-static liquid at 63.2% (depends on configuration)
IDENTIFICATION	Laser on cable, label (customizable)
DECLARATIONS OF CONFORMITY	CE MARKING, CONFLICT MINERALS, REACH, REACH, ROHS

**IVO03C****METAL CAPSULE PROBES  
WITH FLANGE****PRODUCT FAMILY 15CA25**

Contact probe with PT1000 sensor, in glass fibre cable, diameter 6x40 mm capsule. Suitable for temperature sensing in refrigeration and air conditioning applications, in air quality control applications, in heating applications and in the food field.

**TECHNICAL DATA**

<b>TEMPERATURE RANGE</b>	<b>(0 +350)°C</b>
<b>MODEL</b>	<b>Contact</b>
<b>SENSOR</b>	<b>PT1000</b>
<b>CAPSULE</b>	<b>Diameter 6x40 mm</b>
<b>CABLE</b>	<b>Glass fibre</b>
<b>TERMINITIONS</b>	<b>Tin-plated, tips, connectors (other terminations available on request)</b>
<b>RESPONSE TIME</b>	<b>10 s in non-static liquid at 63.2% (depends on configuration)</b>
<b>IDENTIFICATION</b>	<b>Laser on cable, label (customizable)</b>
<b>DECLARATIONS OF CONFORMITY</b>	<b>CE MARKING, CONFLICT MINERALS, REACH, REACH, ROHS</b>

**IVO04C****STANDARD EYELET PROBES****PRODUCT FAMILY 15C005**

Contact probe with PT1000 sensor, in glass fibre cable, diameter 6x40 mm capsule. Suitable for temperature sensing in refrigeration and air conditioning applications, in air quality control applications, in heating applications and in the food field.

**TECHNICAL DATA**

<b>TEMPERATURE RANGE</b>	<b>(0 +350)°C</b>
<b>MODEL</b>	<b>Contact</b>
<b>SENSOR</b>	<b>PT1000</b>
<b>CAPSULE</b>	<b>Diameter 6x40 mm</b>
<b>CABLE</b>	<b>Glass fibre</b>
<b>TERMINITIONS</b>	<b>Tin-plated, tips, connectors (other terminations available on request)</b>
<b>RESPONSE TIME</b>	<b>10 s in non-static liquid at 63.2% (depends on configuration)</b>
<b>IDENTIFICATION</b>	<b>Laser on cable, label (customizable)</b>
<b>DECLARATIONS OF CONFORMITY</b>	<b>CE MARKING, CONFLICT MINERALS, REACH, REACH, ROHS</b>

**IVR01C**

# PROBES WITH TAPERED METAL CAPSULE

**PRODUCT FAMILY 15CA20**

Custom probe with PT1000 sensor, in glass fibre cable, diameter 3X15 mm + diameter 6X40 mm capsule. Suitable for temperature sensing in laboratory equipment and machinery, in refrigeration and air conditioning applications, in air quality control applications, in heating applications and in the food field.



## TECHNICAL DATA

TEMPERATURE RANGE	(0 +350)°C
MODEL	Custom
SENSOR	PT1000
CAPSULE	Diameter 3X15 mm + Diameter 6X40 mm
CABLE	Glass fibre
TERMINATIONS	Tin-plated, tips, connectors (other terminations available on request)
RESPONSE TIME	10 s in non-static liquid at 63.2% (depends on configuration)
IDENTIFICATION	Laser on cable, label (customizable)
DECLARATIONS OF CONFORMITY	CE MARKING, CONFLICT MINERALS, REACH, REACH, ROHS

**IVU07C**

# PROBES WITH STANDARD METAL CAPSULE

**PRODUCT FAMILY 15CA05**

Probe with steel capsule, PT1000 sensor, in glass fibre cable, diameter 4x40 mm capsule. Suitable for temperature sensing in laboratory equipment and machinery, in refrigeration and air conditioning applications, in air quality control applications, in heating applications, in the field of renewable energy and in the food field.



## TECHNICAL DATA

TEMPERATURE RANGE	(0 +350)°C
MODEL	Steel capsule
SENSOR	PT1000
CAPSULE	Diameter 4x40 mm
CABLE	Glass fibre
TERMINATIONS	Tin-plated, tips, connectors (other terminations available on request)
RESPONSE TIME	10 s in non-static liquid at 63.2% (depends on configuration)
IDENTIFICATION	Laser on cable, label (customizable)
DECLARATIONS OF CONFORMITY	CE MARKING, CONFLICT MINERALS, MOCA, REACH, REACH, ROHS

**NDB15C****IP68 RUBBER PROBES  
Ø5X20 MM RUBBER  
CAPSULE****PRODUCT FAMILY 30GC05**

IP68 probe with NTC sensor, TPE round cable, diameter 6x40 mm capsule. Suitable for temperature sensing in refrigeration and air conditioning applications, in air quality control applications, in heating applications, in the food field and in the industrial field.

**TECHNICAL DATA**

TEMPERATURE RANGE	(-50 +110)°C
MODEL	IP68
SENSOR	NTC
CAPSULE	Diameter 6x40 mm
CABLE	TPE round
TERMINITIONS	Tin-plated, tips, connectors (other terminations available on request)
RESPONSE TIME	10 s in non-static liquid at 63.2% (depends on configuration)
IDENTIFICATION	Laser on cable, label (customizable)
DECLARATIONS OF CONFORMITY	CE MARKING, CONFLICT MINERALS, REACH, REACH, ROHS

**NDI13C****IP67 COPPER CAPSULE  
BRACELET PROBES****PRODUCT FAMILY 30GB10**

Probe with bracelet, NTC sensor, TPE round cable, 6x6x15 mm + copper capsule. Suitable for temperature sensing in refrigeration and air conditioning applications, in air quality control applications and in heating applications.

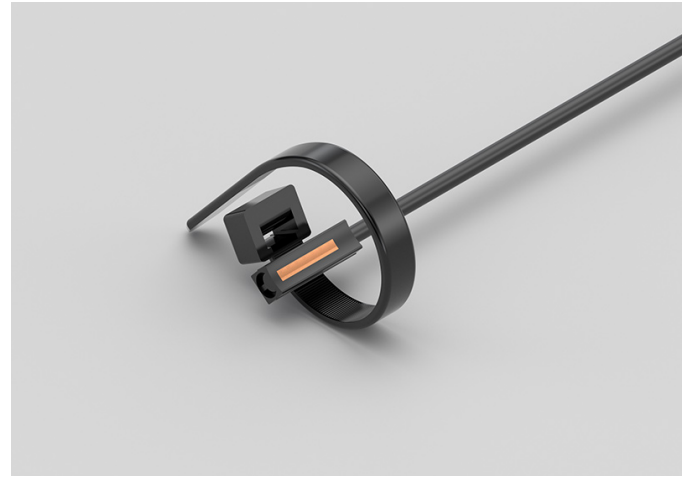
**TECHNICAL DATA**

<b>TEMPERATURE RANGE</b>	<b>(-50 +110)°C</b>
<b>MODEL</b>	<b>Bracelet</b>
<b>SENSOR</b>	<b>NTC</b>
<b>CAPSULE</b>	<b>6x6x15 mm + copper</b>
<b>CABLE</b>	<b>TPE round</b>
<b>TERMINATIONS</b>	<b>Tin-plated, tips, connectors (other terminations available on request)</b>
<b>RESPONSE TIME</b>	<b>10 s in non-static liquid at 63.2% (depends on configuration)</b>
<b>IDENTIFICATION</b>	<b>Laser on cable, label (customizable)</b>
<b>DECLARATIONS OF CONFORMITY</b>	<b>CE MARKING, CONFLICT MINERALS, REACH, REACH, ROHS</b>

**NDM02C****PROBES WITH FAST METAL CAPSULE****PRODUCT FAMILY 15CA10**

Probe with steel capsule, NTC sensor, TPE round cable, diameter 4x40 mm capsule. Suitable for temperature sensing in laboratory equipment and machinery, in refrigeration and air conditioning applications, in air quality control applications, in heating applications, in the field of renewable energy and in the food field.

**TECHNICAL DATA**

<b>TEMPERATURE RANGE</b>	<b>(-50 +110)°C</b>
<b>MODEL</b>	<b>Steel capsule</b>
<b>SENSOR</b>	<b>NTC</b>
<b>CAPSULE</b>	<b>Diameter 4x40 mm</b>
<b>CABLE</b>	<b>TPE round</b>
<b>TERMINATIONS</b>	<b>Tin-plated, tips, connectors (other terminations available on request)</b>
<b>RESPONSE TIME</b>	<b>10 s in non-static liquid at 63.2% (depends on configuration)</b>
<b>IDENTIFICATION</b>	<b>Laser on cable, label (customizable)</b>
<b>DECLARATIONS OF CONFORMITY</b>	<b>CE MARKING, CONFLICT MINERALS, MOCA, REACH, REACH, ROHS</b>

**NDO01C****STANDARD EYELET PROBES****PRODUCT FAMILY 15C005**

Contact probe with NTC sensor, TPE round cable, diameter 4x40 mm capsule. Suitable for temperature sensing in refrigeration and air conditioning applications, in air quality control applications, in heating applications, in the field of renewable energy and in the food field.

**TECHNICAL DATA**

<b>TEMPERATURE RANGE</b>	<b>(-50 +110)°C</b>
<b>MODEL</b>	<b>Contact</b>
<b>SENSOR</b>	<b>NTC</b>
<b>CAPSULE</b>	<b>Diameter 4x40 mm</b>
<b>CABLE</b>	<b>TPE round</b>
<b>TERMINATIONS</b>	<b>Tin-plated, tips, connectors (other terminations available on request)</b>
<b>RESPONSE TIME</b>	<b>10 s in non-static liquid at 63.2% (depends on configuration)</b>
<b>IDENTIFICATION</b>	<b>Laser on cable, label (customizable)</b>
<b>DECLARATIONS OF CONFORMITY</b>	<b>CE MARKING, CONFLICT MINERALS, REACH, REACH, ROHS</b>

**NDO02C****METAL CAPSULE PROBES  
WITH FLANGE****PRODUCT FAMILY 15CA25**

Contact probe with NTC sensor, TPE round cable, diameter 4x40 mm capsule. Suitable for temperature sensing in refrigeration and air conditioning applications, in air quality control applications, in heating applications, in the field of renewable energy and in the food field.

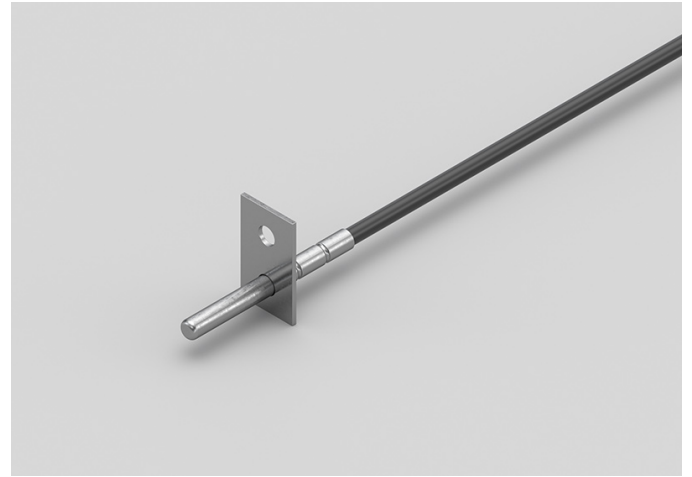
**TECHNICAL DATA**

<b>TEMPERATURE RANGE</b>	<b>(-50 +110)°C</b>
<b>MODEL</b>	<b>Contact</b>
<b>SENSOR</b>	<b>NTC</b>
<b>CAPSULE</b>	<b>Diameter 4x40 mm</b>
<b>CABLE</b>	<b>TPE round</b>
<b>TERMINITIONS</b>	<b>Tin-plated, tips, connectors (other terminations available on request)</b>
<b>RESPONSE TIME</b>	<b>10 s in non-static liquid at 63.2% (depends on configuration)</b>
<b>IDENTIFICATION</b>	<b>Laser on cable, label (customizable)</b>
<b>DECLARATIONS OF CONFORMITY</b>	<b>CE MARKING, CONFLICT MINERALS, REACH, REACH, ROHS</b>

## NEB00C

# IP67 RUBBER PROBES 6X6X15 MM RUBBER CAPSULE

### PRODUCT FAMILY 30GC10

IP67 probe with NTC sensor, TPE flat cable, diameter 6x40 mm capsule. Suitable for temperature sensing in refrigeration and air conditioning applications, in air quality control applications, in heating applications and in the food field.

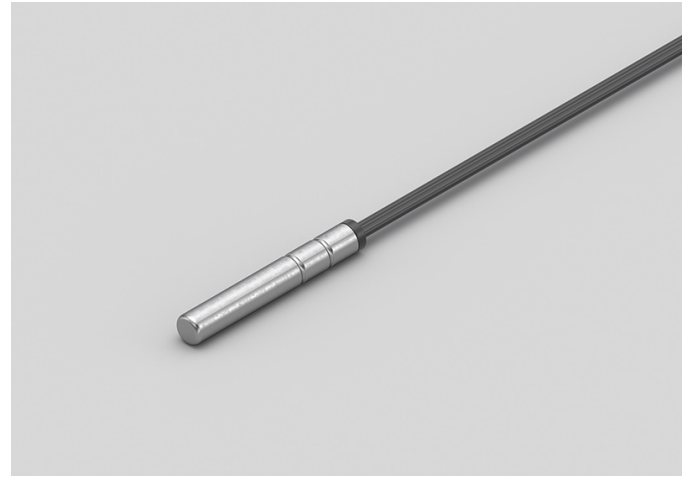

## TECHNICAL DATA

TEMPERATURE RANGE	(-50 +120)°C
MODEL	IP67
SENSOR	NTC
CAPSULE	Diameter 6x40 mm
CABLE	TPE flat
TERMINITIONS	Tin-plated, tips, connectors (other terminations available on request)
RESPONSE TIME	10 s in non-static liquid at 63.2% (depends on configuration)
IDENTIFICATION	Laser on cable, label (customizable)
DECLARATIONS OF CONFORMITY	CE MARKING, CONFLICT MINERALS, REACH, REACH, ROHS

**NEE00C**

# IP67 RUBBER PROBES 6X6X15 MM RUBBER CAPSULE

**PRODUCT FAMILY 30GC10**

IP67 probe with NTC sensor, TPE flat cable, 1,5x5x6 mm capsule. Suitable for temperature sensing in refrigeration and air conditioning applications, in air quality control applications, in heating applications and in the food field.



## TECHNICAL DATA

TEMPERATURE RANGE	(-50 +120)°C
MODEL	IP67
SENSOR	NTC
CAPSULE	1,5x5x6 mm
CABLE	TPE flat
TERMINITIONS	Tin-plated, tips, connectors (other terminations available on request)
RESPONSE TIME	10 s in non-static liquid at 63.2% (depends on configuration)
IDENTIFICATION	Laser on cable, label (customizable)
DECLARATIONS OF CONFORMITY	CE MARKING, CONFLICT MINERALS, REACH, REACH, ROHS

**NEH01C****IP67 RUBBER PROBES  
6X6X15 MM RUBBER  
CAPSULE****PRODUCT FAMILY 30GC10**

IP67 probe with NTC sensor, TPE flat cable, diameter 6x50 mm capsule. Suitable for temperature sensing in refrigeration and air conditioning applications, in air quality control applications, in heating applications and in the food field.

**TECHNICAL DATA**

<b>TEMPERATURE RANGE</b>	<b>(-50 +120)°C</b>
<b>MODEL</b>	<b>IP67</b>
<b>SENSOR</b>	<b>NTC</b>
<b>CAPSULE</b>	<b>Diameter 6x50 mm</b>
<b>CABLE</b>	<b>TPE flat</b>
<b>TERMINITIONS</b>	<b>Tin-plated, tips, connectors (other terminations available on request)</b>
<b>RESPONSE TIME</b>	<b>10 s in non-static liquid at 63.2% (depends on configuration)</b>
<b>IDENTIFICATION</b>	<b>Laser on cable, label (customizable)</b>
<b>DECLARATIONS OF CONFORMITY</b>	<b>CE MARKING, CONFLICT MINERALS, REACH, REACH, ROHS</b>

**NEI09C****IP55 COPPER PLATE  
BRACELET PROBES****PRODUCT FAMILY 30GB15**

Probe with bracelet, NTC sensor, TPE flat cable, 6x6x15 mm + copper plate capsule. Suitable for temperature sensing in refrigeration and air conditioning applications, in air quality control applications, in heating applications and in the field of renewable energy.

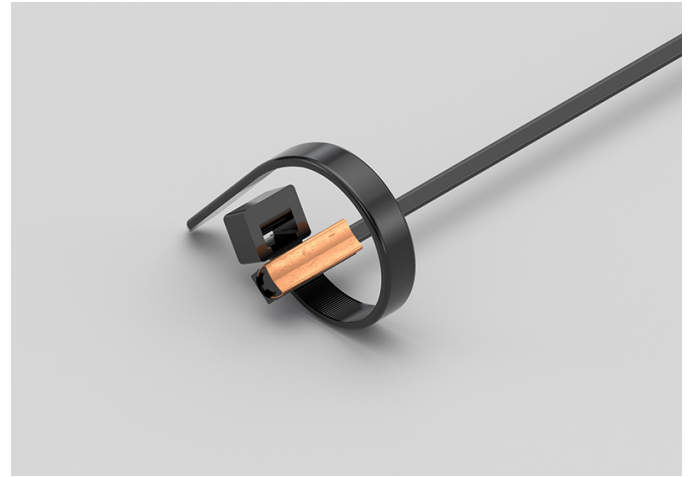
**TECHNICAL DATA**

<b>TEMPERATURE RANGE</b>	<b>(-50 +120)°C</b>
<b>MODEL</b>	<b>Bracelet</b>
<b>SENSOR</b>	<b>NTC</b>
<b>CAPSULE</b>	<b>6x6x15 mm + copper plate</b>
<b>CABLE</b>	<b>TPE flat</b>
<b>TERMINATIONS</b>	<b>Tin-plated, tips, connectors (other terminations available on request)</b>
<b>RESPONSE TIME</b>	<b>10 s in non-static liquid at 63.2% (depends on configuration)</b>
<b>IDENTIFICATION</b>	<b>Laser on cable, label (customizable)</b>
<b>DECLARATIONS OF CONFORMITY</b>	<b>CE MARKING, CONFLICT MINERALS, REACH, REACH, ROHS</b>

**NEI10C****IP68 RUBBER BRACELET PROBES****PRODUCT FAMILY 30GB05**

Probe with bracelet, NTC sensor, TPE flat cable, 6x6x15 mm capsule. Suitable for temperature sensing in laboratory equipment and machinery, in refrigeration and air conditioning applications, in air quality control applications and in heating applications.

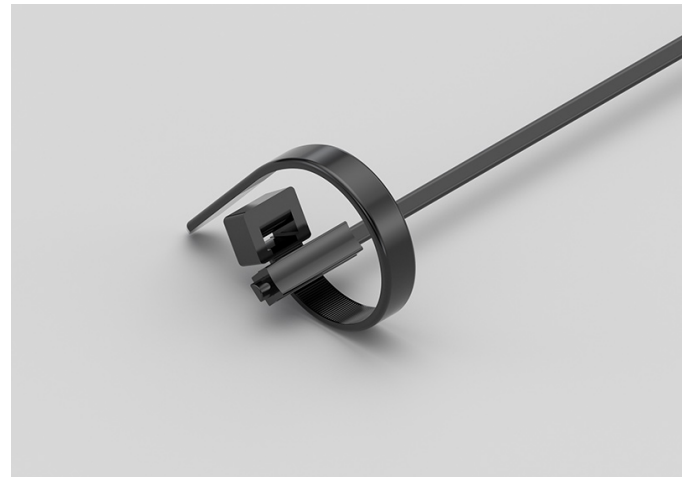
**TECHNICAL DATA**

<b>TEMPERATURE RANGE</b>	<b>(-50 +120)°C</b>
<b>MODEL</b>	<b>Bracelet</b>
<b>SENSOR</b>	<b>NTC</b>
<b>CAPSULE</b>	<b>6x6x15 mm</b>
<b>CABLE</b>	<b>TPE flat</b>
<b>TERMINATIONS</b>	<b>Tin-plated, tips, connectors (other terminations available on request)</b>
<b>RESPONSE TIME</b>	<b>10 s in non-static liquid at 63.2% (depends on configuration)</b>
<b>IDENTIFICATION</b>	<b>Laser on cable, label (customizable)</b>
<b>DECLARATIONS OF CONFORMITY</b>	<b>CE MARKING, CONFLICT MINERALS, REACH, REACH, ROHS</b>

**NPB14C**

# PROBES WITH STANDARD METAL CAPSULE

**PRODUCT FAMILY 15CA05**

Probe with steel capsule, NTC sensor, in PVC cable, diameter 6x40 mm capsule. Suitable for temperature sensing in refrigeration and air conditioning applications, in air quality control applications, in heating applications and in the food field.



## TECHNICAL DATA

TEMPERATURE RANGE	(-30 +105)°C
MODEL	Steel capsule
SENSOR	NTC
CAPSULE	Diameter 6x40 mm
CABLE	PVC
TERMINATIONS	Tin-plated, tips, connectors (other terminations available on request)
RESPONSE TIME	10 s in non-static liquid at 63.2% (depends on configuration)
IDENTIFICATION	Laser on cable, label (customizable)
DECLARATIONS OF CONFORMITY	CE MARKING, CONFLICT MINERALS, MOCA, REACH, REACH, ROHS

**NPB15C****PROBES WITH STANDARD METAL CAPSULE****PRODUCT FAMILY 15CA05**

Probe with steel capsule, NTC sensor, in PVC cable, diameter 6x40 mm capsule. Suitable for temperature sensing in refrigeration and air conditioning applications, in air quality control applications, in heating applications and in the food field.

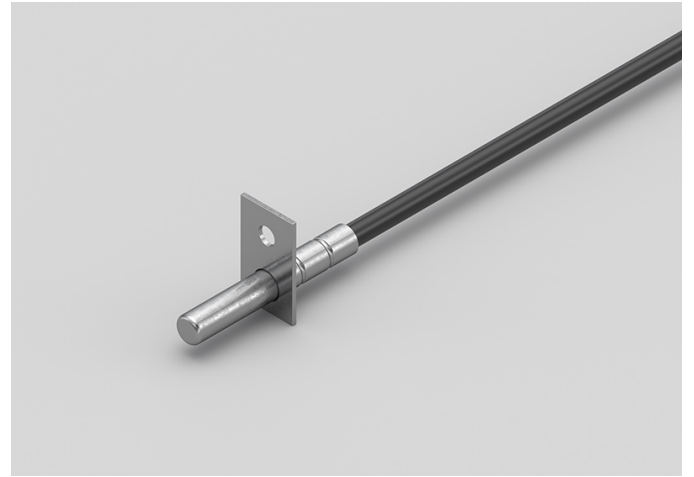
**TECHNICAL DATA**

<b>TEMPERATURE RANGE</b>	<b>(-30 +105)°C</b>
<b>MODEL</b>	<b>Steel capsule</b>
<b>SENSOR</b>	<b>NTC</b>
<b>CAPSULE</b>	<b>Diameter 6x40 mm</b>
<b>CABLE</b>	<b>PVC</b>
<b>TERMINATIONS</b>	<b>Tin-plated, tips, connectors (other terminations available on request)</b>
<b>RESPONSE TIME</b>	<b>10 s in non-static liquid at 63.2% (depends on configuration)</b>
<b>IDENTIFICATION</b>	<b>Laser on cable, label (customizable)</b>
<b>DECLARATIONS OF CONFORMITY</b>	<b>CE MARKING, CONFLICT MINERALS, MOCA, REACH, REACH, ROHS</b>

**NPB16C**

# PROBES WITH STANDARD METAL CAPSULE

**PRODUCT FAMILY 15CA05**

Probe with steel capsule, NTC sensor, in PVC cable, diameter 6x40 mm capsule. Suitable for temperature sensing in refrigeration and air conditioning applications, in air quality control applications, in heating applications and in the food field.



## TECHNICAL DATA

TEMPERATURE RANGE	(-30 +105)°C
MODEL	Steel capsule
SENSOR	NTC
CAPSULE	Diameter 6x40 mm
CABLE	PVC
TERMINATIONS	Tin-plated, tips, connectors (other terminations available on request)
RESPONSE TIME	10 s in non-static liquid at 63.2% (depends on configuration)
IDENTIFICATION	Laser on cable, label (customizable)
DECLARATIONS OF CONFORMITY	CE MARKING, CONFLICT MINERALS, MOCA, REACH, REACH, ROHS

**NPH07R**

# PROBES WITH STANDARD METAL CAPSULE

**PRODUCT FAMILY 15CA05**

Probe with steel capsule, NTC sensor, in PVC cable, diameter 6X100 mm capsule. Suitable for temperature sensing in refrigeration and air conditioning applications, in air quality control applications, in heating applications, in the field of renewable energy and in the food field.



## TECHNICAL DATA

TEMPERATURE RANGE	(0 +70)°C
MODEL	Steel capsule
SENSOR	NTC
CAPSULE	Diameter 6X100 mm
CABLE	PVC
TERMINATIONS	Tin-plated, tips, connectors (other terminations available on request)
RESPONSE TIME	10 s in non-static liquid at 63.2% (depends on configuration)
IDENTIFICATION	Laser on cable, label (customizable)
DECLARATIONS OF CONFORMITY	CE MARKING, CONFLICT MINERALS, MOCA, REACH, REACH, ROHS

**NPH11C****PROBES WITH STANDARD METAL CAPSULE****PRODUCT FAMILY 15CA05**

Probe with steel capsule, NTC sensor, in PVC cable, diameter 6X60 mm 10 Holes capsule. Suitable for temperature sensing in refrigeration and air conditioning applications, in air quality control applications and in heating applications.

**TECHNICAL DATA**

<b>TEMPERATURE RANGE</b>	<b>(0 +105)°C</b>
<b>MODEL</b>	<b>Steel capsule</b>
<b>SENSOR</b>	<b>NTC</b>
<b>CAPSULE</b>	<b>Diameter 6X60 mm 10 Holes</b>
<b>CABLE</b>	<b>PVC</b>
<b>TERMINITIONS</b>	<b>Tin-plated, tips, connectors (other terminations available on request)</b>
<b>RESPONSE TIME</b>	<b>10 s in non-static liquid at 63.2% (depends on configuration)</b>
<b>IDENTIFICATION</b>	<b>Laser on cable, label (customizable)</b>
<b>DECLARATIONS OF CONFORMITY</b>	<b>CE MARKING, CONFLICT MINERALS, MOCA, REACH, REACH, ROHS</b>

## NPRO0C

# PROBES WITH THREADED CONNECTION

## PRODUCT FAMILY 15CR15

Probe with connector, NTC sensor, in PVC cable, diameter 3X15 mm + diameter 6X40 mm capsule. Suitable for temperature sensing in refrigeration and air conditioning applications, in air quality control applications, in heating applications and in the food field.



## TECHNICAL DATA

TEMPERATURE RANGE	(-30 +105)°C
MODEL	With connector
SENSOR	NTC
CAPSULE	Diameter 3X15 mm + Diameter 6X40 mm
CABLE	PVC
TERMINATIONS	Tin-plated, tips, connectors (other terminations available on request)
RESPONSE TIME	10 s in non-static liquid at 63.2% (depends on configuration)
IDENTIFICATION	Laser on cable, label (customizable)
DECLARATIONS OF CONFORMITY	CE MARKING, CONFLICT MINERALS, REACH, REACH, ROHS

## NQM00C

# PROBES WITH THREADED CONNECTION

## PRODUCT FAMILY 15CR15

Probe with connector, NTC sensor, in PVC cable, diameter 4x40 mm capsule. Suitable for temperature sensing in laboratory equipment and machinery, in refrigeration and air conditioning applications, in air quality control applications, in heating applications, in the field of renewable energy and in the food field.



## TECHNICAL DATA

TEMPERATURE RANGE	(-30 +80)°C
MODEL	With connector
SENSOR	NTC
CAPSULE	Diameter 4x40 mm
CABLE	PVC
TERMINATIONS	Tin-plated, tips, connectors (other terminations available on request)
RESPONSE TIME	10 s in non-static liquid at 63.2% (depends on configuration)
IDENTIFICATION	Laser on cable, label (customizable)
DECLARATIONS OF CONFORMITY	CE MARKING, CONFLICT MINERALS, REACH, REACH, ROHS

**NQM01C****PROBES WITH THREADED CONNECTION****PRODUCT FAMILY 15CR15**

Probe with connector, NTC sensor, in PVC cable, diameter 4x40 mm capsule. Suitable for temperature sensing in laboratory equipment and machinery, in refrigeration and air conditioning applications, in air quality control applications, in heating applications, in the field of renewable energy and in the food field.

**TECHNICAL DATA**

<b>TEMPERATURE RANGE</b>	<b>(-30 +80)°C</b>
<b>MODEL</b>	<b>With connector</b>
<b>SENSOR</b>	<b>NTC</b>
<b>CAPSULE</b>	<b>Diameter 4x40 mm</b>
<b>CABLE</b>	<b>PVC</b>
<b>TERMINATIONS</b>	<b>Tin-plated, tips, connectors (other terminations available on request)</b>
<b>RESPONSE TIME</b>	<b>10 s in non-static liquid at 63.2% (depends on configuration)</b>
<b>IDENTIFICATION</b>	<b>Laser on cable, label (customizable)</b>
<b>DECLARATIONS OF CONFORMITY</b>	<b>CE MARKING, CONFLICT MINERALS, REACH, REACH, ROHS</b>

**NQ000C**

# PROBES WITH THREADED CONNECTION

## PRODUCT FAMILY 15CR15

Probe with connector, NTC sensor, in PVC cable, diameter 4x40 mm capsule. Suitable for temperature sensing in refrigeration and air conditioning applications, in air quality control applications, in heating applications, in the field of renewable energy and in the food field.



## TECHNICAL DATA

TEMPERATURE RANGE	(-30 +80)°C
MODEL	With connector
SENSOR	NTC
CAPSULE	Diameter 4x40 mm
CABLE	PVC
TERMINITIONS	Tin-plated, tips, connectors (other terminations available on request)
RESPONSE TIME	10 s in non-static liquid at 63.2% (depends on configuration)
IDENTIFICATION	Laser on cable, label (customizable)
DECLARATIONS OF CONFORMITY	CE MARKING, CONFLICT MINERALS, REACH, REACH, ROHS

**NQU00C****PROBES WITH THREADED CONNECTION****PRODUCT FAMILY 15CR15**

Probe with connector, NTC sensor, in PVC cable, diameter 4x40 mm capsule. Suitable for temperature sensing in refrigeration and air conditioning applications, in air quality control applications, in heating applications, in the field of renewable energy and in the food field.

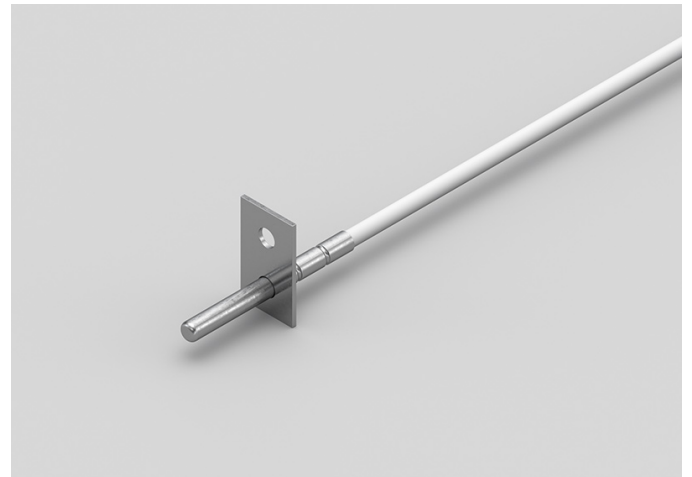
**TECHNICAL DATA**

<b>TEMPERATURE RANGE</b>	<b>(-30 +80)°C</b>
<b>MODEL</b>	<b>With connector</b>
<b>SENSOR</b>	<b>NTC</b>
<b>CAPSULE</b>	<b>Diameter 4x40 mm</b>
<b>CABLE</b>	<b>PVC</b>
<b>TERMINATIONS</b>	<b>Tin-plated, tips, connectors (other terminations available on request)</b>
<b>RESPONSE TIME</b>	<b>10 s in non-static liquid at 63.2% (depends on configuration)</b>
<b>IDENTIFICATION</b>	<b>Laser on cable, label (customizable)</b>
<b>DECLARATIONS OF CONFORMITY</b>	<b>CE MARKING, CONFLICT MINERALS, REACH, REACH, ROHS</b>

**NQU01C****PROBES WITH THREADED CONNECTION****PRODUCT FAMILY 15CR15**

Probe with connector, NTC sensor, in PVC cable, diameter 4x40 mm capsule. Suitable for temperature sensing in refrigeration and air conditioning applications, in air quality control applications, in heating applications, in the field of renewable energy and in the food field.

**TECHNICAL DATA**

<b>TEMPERATURE RANGE</b>	<b>(-30 +80)°C</b>
<b>MODEL</b>	<b>With connector</b>
<b>SENSOR</b>	<b>NTC</b>
<b>CAPSULE</b>	<b>Diameter 4x40 mm</b>
<b>CABLE</b>	<b>PVC</b>
<b>TERMINATIONS</b>	<b>Tin-plated, tips, connectors (other terminations available on request)</b>
<b>RESPONSE TIME</b>	<b>10 s in non-static liquid at 63.2% (depends on configuration)</b>
<b>IDENTIFICATION</b>	<b>Laser on cable, label (customizable)</b>
<b>DECLARATIONS OF CONFORMITY</b>	<b>CE MARKING, CONFLICT MINERALS, REACH, REACH, ROHS</b>

**RGB15C****PROBES WITH STANDARD METAL CAPSULE****PRODUCT FAMILY 15CA05**

Probe with steel capsule, NTC sensor, in silicone cable, diameter 6x40 mm capsule. Suitable for temperature sensing in refrigeration and air conditioning applications, in air quality control applications, in heating applications and in the food field.

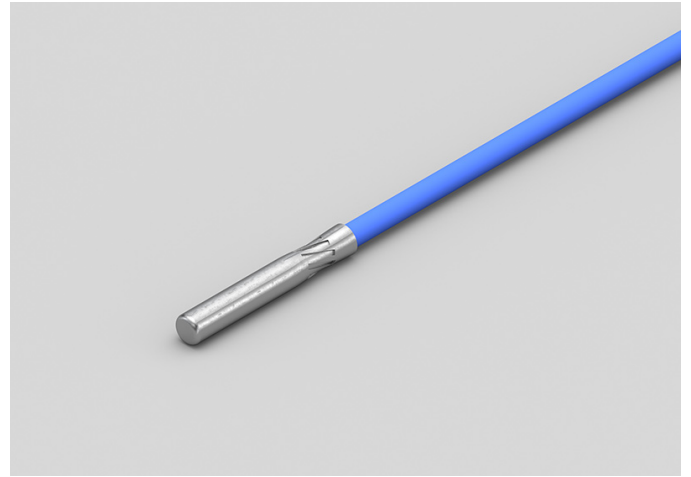
**TECHNICAL DATA**

<b>TEMPERATURE RANGE</b>	<b>(-50 +200)°C</b>
<b>MODEL</b>	<b>Steel capsule</b>
<b>SENSOR</b>	<b>NTC</b>
<b>CAPSULE</b>	<b>Diameter 6x40 mm</b>
<b>CABLE</b>	<b>Silicone</b>
<b>TERMINATIONS</b>	<b>Tin-plated, tips, connectors (other terminations available on request)</b>
<b>RESPONSE TIME</b>	<b>10 s in non-static liquid at 63.2% (depends on configuration)</b>
<b>IDENTIFICATION</b>	<b>Laser on cable, label (customizable)</b>
<b>DECLARATIONS OF CONFORMITY</b>	<b>CE MARKING, CONFLICT MINERALS, MOCA, REACH, REACH, ROHS</b>

**RGB26C**

# PROBES WITH STANDARD METAL CAPSULE

**PRODUCT FAMILY 15CA05**

Probe with steel capsule, NTC sensor, in silicone cable, diameter 6x40 mm capsule. Suitable for temperature sensing in refrigeration and air conditioning applications, in air quality control applications, in heating applications and in the food field.

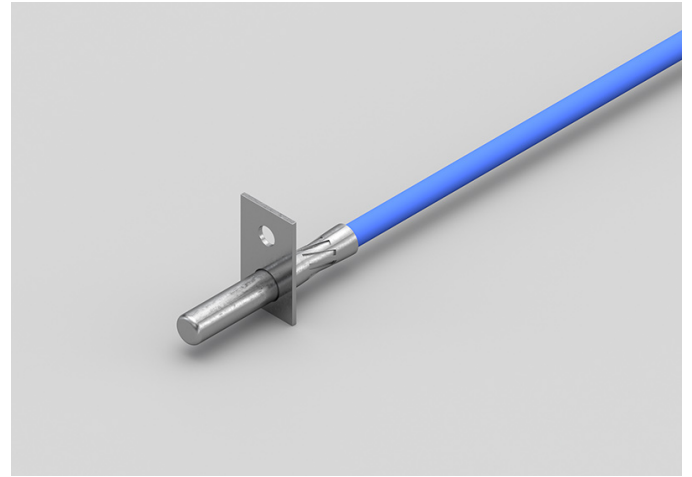

## TECHNICAL DATA

TEMPERATURE RANGE	(-50 +200)°C
MODEL	Steel capsule
SENSOR	NTC
CAPSULE	Diameter 6x40 mm
CABLE	Silicone
TERMINATIONS	Tin-plated, tips, connectors (other terminations available on request)
RESPONSE TIME	10 s in non-static liquid at 63.2% (depends on configuration)
IDENTIFICATION	Laser on cable, label (customizable)
DECLARATIONS OF CONFORMITY	CE MARKING, CONFLICT MINERALS, MOCA, REACH, REACH, ROHS

## RGB27C

# PROBES WITH STANDARD METAL CAPSULE

## PRODUCT FAMILY 15CA05

Probe with steel capsule, NTC sensor, in silicone cable, diameter 6x40 mm capsule. Suitable for temperature sensing in refrigeration and air conditioning applications, in air quality control applications, in heating applications and in the food field.

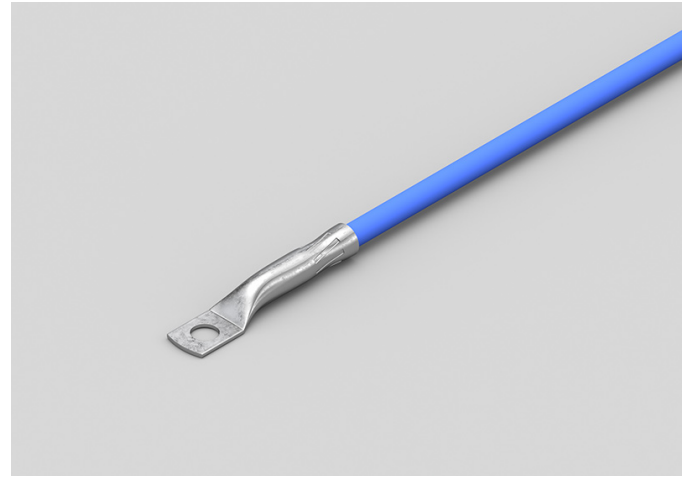

## TECHNICAL DATA

TEMPERATURE RANGE	(-50 +200)°C
MODEL	Steel capsule
SENSOR	NTC
CAPSULE	Diameter 6x40 mm
CABLE	Silicone
TERMINATIONS	Tin-plated, tips, connectors (other terminations available on request)
RESPONSE TIME	10 s in non-static liquid at 63.2% (depends on configuration)
IDENTIFICATION	Laser on cable, label (customizable)
DECLARATIONS OF CONFORMITY	CE MARKING, CONFLICT MINERALS, MOCA, REACH, REACH, ROHS

**RGH04C****PROBES WITH STANDARD METAL CAPSULE****PRODUCT FAMILY 15CA05**

Probe with steel capsule, NTC sensor, in silicone cable, diameter 6X60 mm 10 Holes capsule. Suitable for temperature sensing in refrigeration and air conditioning applications, in air quality control applications and in heating applications.

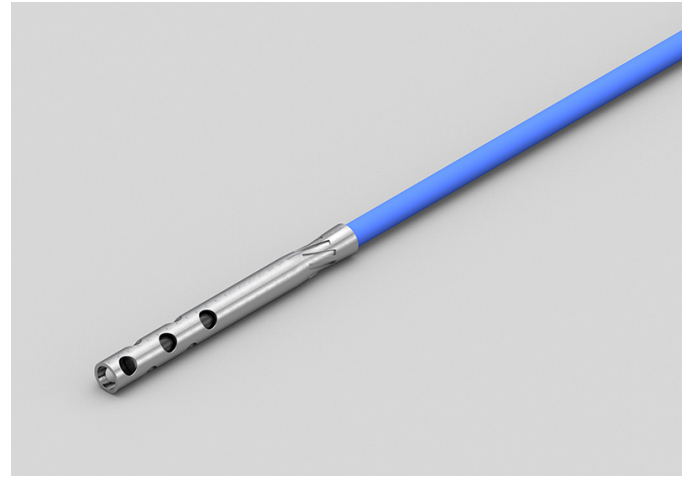
**TECHNICAL DATA**

<b>TEMPERATURE RANGE</b>	<b>(0 +120)°C</b>
<b>MODEL</b>	<b>Steel capsule</b>
<b>SENSOR</b>	<b>NTC</b>
<b>CAPSULE</b>	<b>Diameter 6X60 mm 10 Holes</b>
<b>CABLE</b>	<b>Silicone</b>
<b>TERMINATIONS</b>	<b>Tin-plated, tips, connectors (other terminations available on request)</b>
<b>RESPONSE TIME</b>	<b>10 s in non-static liquid at 63.2% (depends on configuration)</b>
<b>IDENTIFICATION</b>	<b>Laser on cable, label (customizable)</b>
<b>DECLARATIONS OF CONFORMITY</b>	<b>CE MARKING, CONFLICT MINERALS, MOCA, REACH, REACH, ROHS</b>

**RGM04C****PROBES WITH WELDED  
THREADED CONNECTION****PRODUCT FAMILY 15CR05**

Probe with connector, NTC sensor, in silicone cable, diameter 4x40 mm capsule. Suitable for temperature sensing in laboratory equipment and machinery, in refrigeration and air conditioning applications, in air quality control applications, in heating applications, in the field of renewable energy and in the food field.

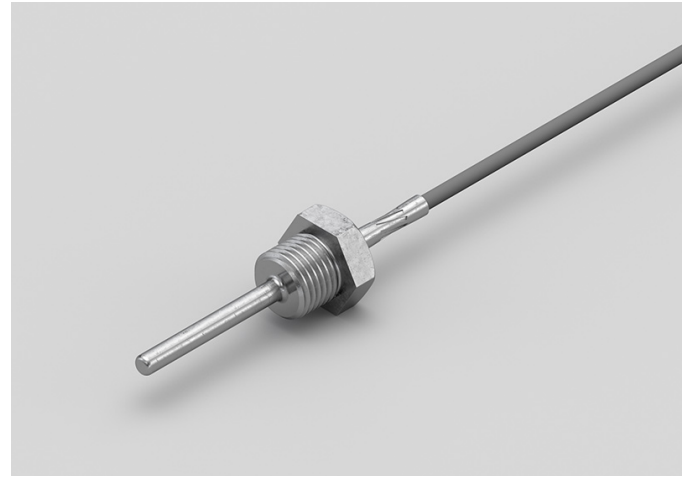
**TECHNICAL DATA**

<b>TEMPERATURE RANGE</b>	<b>(-50 +200)°C</b>
<b>MODEL</b>	<b>With connector</b>
<b>SENSOR</b>	<b>NTC</b>
<b>CAPSULE</b>	<b>Diameter 4x40 mm</b>
<b>CABLE</b>	<b>Silicone</b>
<b>TERMINATIONS</b>	<b>Tin-plated, tips, connectors (other terminations available on request)</b>
<b>RESPONSE TIME</b>	<b>10 s in non-static liquid at 63.2% (depends on configuration)</b>
<b>IDENTIFICATION</b>	<b>Laser on cable, label (customizable)</b>
<b>DECLARATIONS OF CONFORMITY</b>	<b>CE MARKING, CONFLICT MINERALS, REACH, REACH, ROHS</b>

**RGM05C****PROBES WITH WELDED  
THREADED CONNECTION****PRODUCT FAMILY 15CR05**

Probe with connector, NTC sensor, in silicone cable, diameter 4x40 mm capsule. Suitable for temperature sensing in laboratory equipment and machinery, in refrigeration and air conditioning applications, in air quality control applications, in heating applications, in the field of renewable energy and in the food field.

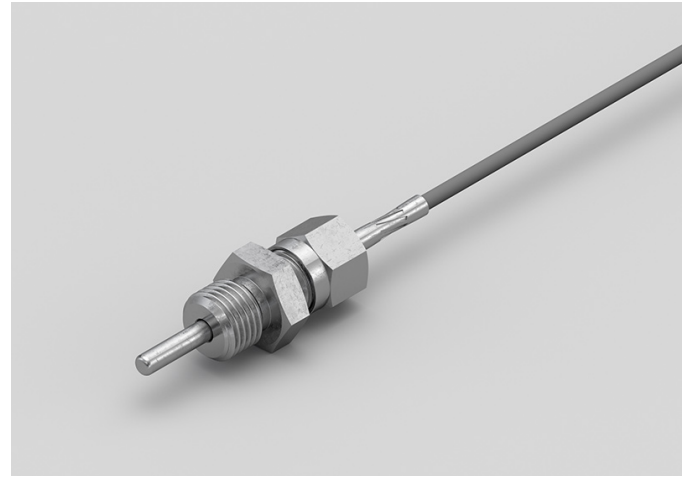
**TECHNICAL DATA**

<b>TEMPERATURE RANGE</b>	<b>(-50 +200)°C</b>
<b>MODEL</b>	<b>With connector</b>
<b>SENSOR</b>	<b>NTC</b>
<b>CAPSULE</b>	<b>Diameter 4x40 mm</b>
<b>CABLE</b>	<b>Silicone</b>
<b>TERMINATIONS</b>	<b>Tin-plated, tips, connectors (other terminations available on request)</b>
<b>RESPONSE TIME</b>	<b>10 s in non-static liquid at 63.2% (depends on configuration)</b>
<b>IDENTIFICATION</b>	<b>Laser on cable, label (customizable)</b>
<b>DECLARATIONS OF CONFORMITY</b>	<b>CE MARKING, CONFLICT MINERALS, REACH, REACH, ROHS</b>

**RG001C**

# PROBES WITH STANDARD METAL CAPSULE

**PRODUCT FAMILY 15CA05**

Probe with steel capsule, NTC sensor, in silicone cable, diameter 4x40 mm capsule. Suitable for temperature sensing in refrigeration and air conditioning applications, in air quality control applications, in heating applications, in the field of renewable energy and in the food field.



## TECHNICAL DATA

TEMPERATURE RANGE	(-50 +200)°C
MODEL	Steel capsule
SENSOR	NTC
CAPSULE	Diameter 4x40 mm
CABLE	Silicone
TERMINATIONS	Tin-plated, tips, connectors (other terminations available on request)
RESPONSE TIME	10 s in non-static liquid at 63.2% (depends on configuration)
IDENTIFICATION	Laser on cable, label (customizable)
DECLARATIONS OF CONFORMITY	CE MARKING, CONFLICT MINERALS, MOCA, REACH, REACH, ROHS

**RGR01C****METAL CAPSULE PROBES  
WITH FLANGE****PRODUCT FAMILY 15CA25**

Contact probe with NTC sensor, in silicone cable, diameter 3X15 mm + diameter 6X40 mm capsule. Suitable for temperature sensing in refrigeration and air conditioning applications, in air quality control applications, in heating applications and in the food field.

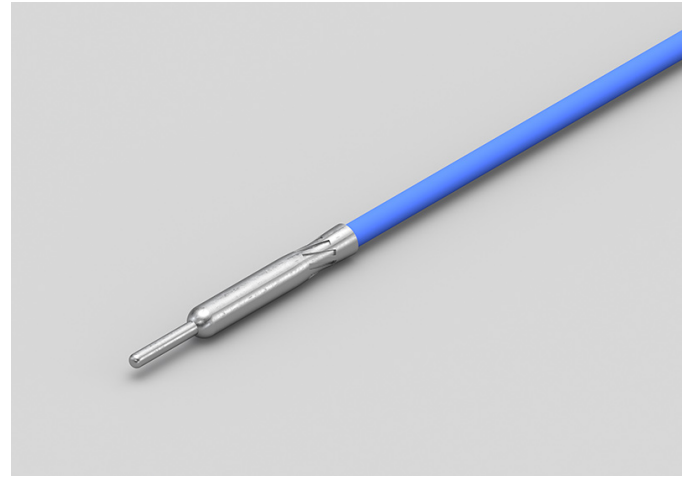
**TECHNICAL DATA**

<b>TEMPERATURE RANGE</b>	<b>(-50 +200)°C</b>
<b>MODEL</b>	<b>Contact</b>
<b>SENSOR</b>	<b>NTC</b>
<b>CAPSULE</b>	<b>Diameter 3X15 mm + Diameter 6X40 mm</b>
<b>CABLE</b>	<b>Silicone</b>
<b>TERMINITIONS</b>	<b>Tin-plated, tips, connectors (other terminations available on request)</b>
<b>RESPONSE TIME</b>	<b>10 s in non-static liquid at 63.2% (depends on configuration)</b>
<b>IDENTIFICATION</b>	<b>Laser on cable, label (customizable)</b>
<b>DECLARATIONS OF CONFORMITY</b>	<b>CE MARKING, CONFLICT MINERALS, REACH, REACH, ROHS</b>

**RGU02C**

# PROBES WITH FAST METAL CAPSULE

**PRODUCT FAMILY 15CA10**

Probe with steel capsule, NTC sensor, in silicone cable, diameter 4x40 mm capsule. Suitable for temperature sensing in refrigeration and air conditioning applications, in air quality control applications, in heating applications, in the field of renewable energy and in the food field.



## TECHNICAL DATA

TEMPERATURE RANGE	(-50 +200)°C
MODEL	Steel capsule
SENSOR	NTC
CAPSULE	Diameter 4x40 mm
CABLE	Silicone
TERMINATIONS	Tin-plated, tips, connectors (other terminations available on request)
RESPONSE TIME	10 s in non-static liquid at 63.2% (depends on configuration)
IDENTIFICATION	Laser on cable, label (customizable)
DECLARATIONS OF CONFORMITY	CE MARKING, CONFLICT MINERALS, MOCA, REACH, REACH, ROHS

**RGU03C**

# PROBES WITH FAST METAL CAPSULE

**PRODUCT FAMILY 15CA10**

Probe with steel capsule, NTC sensor, in silicone cable, diameter 4x40 mm capsule. Suitable for temperature sensing in refrigeration and air conditioning applications, in air quality control applications, in heating applications, in the field of renewable energy and in the food field.

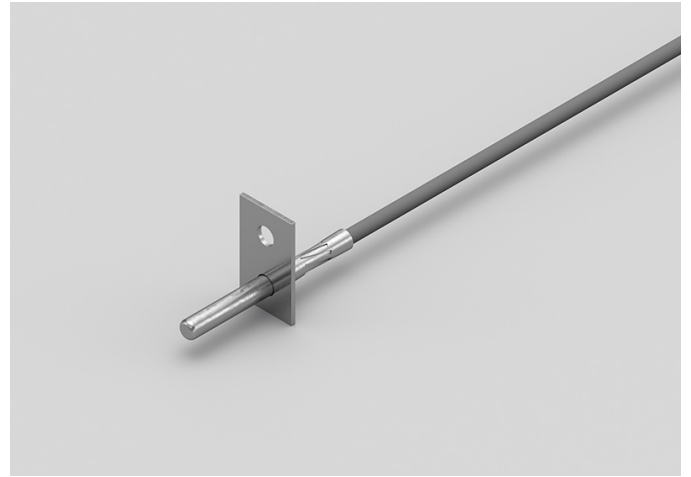

## TECHNICAL DATA

TEMPERATURE RANGE	(-50 +200)°C
MODEL	Steel capsule
SENSOR	NTC
CAPSULE	Diameter 4x40 mm
CABLE	Silicone
TERMINATIONS	Tin-plated, tips, connectors (other terminations available on request)
RESPONSE TIME	10 s in non-static liquid at 63.2% (depends on configuration)
IDENTIFICATION	Laser on cable, label (customizable)
DECLARATIONS OF CONFORMITY	CE MARKING, CONFLICT MINERALS, MOCA, REACH, REACH, ROHS

**RTB01C**

# PROBES WITH STANDARD METAL CAPSULE

**PRODUCT FAMILY 15CA05**

Probe with steel capsule, NTC sensor, in Teflon cable, diameter 6x40 mm capsule. Suitable for temperature sensing in refrigeration and air conditioning applications, in air quality control applications, in heating applications and in the food field.

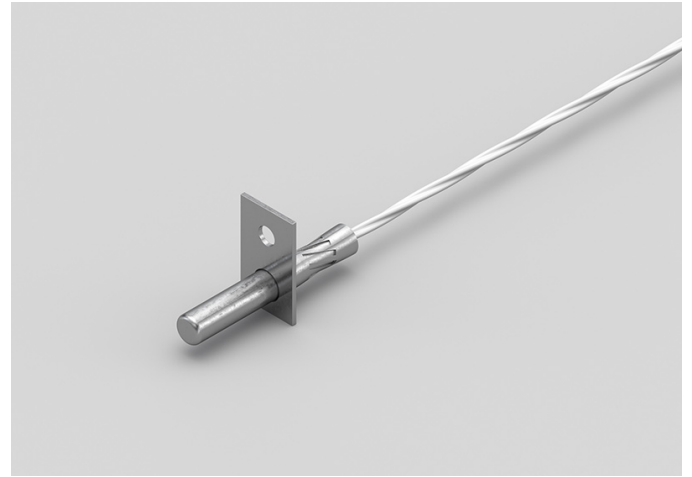

## TECHNICAL DATA

TEMPERATURE RANGE	(-50 +250)°C
MODEL	Steel capsule
SENSOR	NTC
CAPSULE	Diameter 6x40 mm
CABLE	Teflon
TERMINATIONS	Tin-plated, tips, connectors (other terminations available on request)
RESPONSE TIME	10 s in non-static liquid at 63.2% (depends on configuration)
IDENTIFICATION	Laser on cable, label (customizable)
DECLARATIONS OF CONFORMITY	CE MARKING, CONFLICT MINERALS, MOCA, REACH, REACH, ROHS

**RTB02C**

# PROBES WITH STANDARD METAL CAPSULE

**PRODUCT FAMILY 15CA05**

Probe with steel capsule, NTC sensor, in Teflon cable, diameter 6x40 mm capsule. Suitable for temperature sensing in refrigeration and air conditioning applications, in air quality control applications, in heating applications and in the food field.



## TECHNICAL DATA

TEMPERATURE RANGE	(-50 +250)°C
MODEL	Steel capsule
SENSOR	NTC
CAPSULE	Diameter 6x40 mm
CABLE	Teflon
TERMINATIONS	Tin-plated, tips, connectors (other terminations available on request)
RESPONSE TIME	10 s in non-static liquid at 63.2% (depends on configuration)
IDENTIFICATION	Laser on cable, label (customizable)
DECLARATIONS OF CONFORMITY	CE MARKING, CONFLICT MINERALS, MOCA, REACH, REACH, ROHS

**RTH03C**

# PROBES WITH STANDARD METAL CAPSULE

**PRODUCT FAMILY 15CA05**

Probe with steel capsule, NTC sensor, in Teflon cable, diameter 6X60 mm 10 Holes capsule. Suitable for temperature sensing in refrigeration and air conditioning applications, in air quality control applications and in heating applications.



## TECHNICAL DATA

TEMPERATURE RANGE	(0 +250)°C
MODEL	Steel capsule
SENSOR	NTC
CAPSULE	Diameter 6X60 mm 10 Holes
CABLE	Teflon
TERMINITIONS	Tin-plated, tips, connectors (other terminations available on request)
RESPONSE TIME	10 s in non-static liquid at 63.2% (depends on configuration)
IDENTIFICATION	Laser on cable, label (customizable)
DECLARATIONS OF CONFORMITY	CE MARKING, CONFLICT MINERALS, MOCA, REACH, REACH, ROHS

**RTM03C****PROBES WITH THREADED CONNECTION****PRODUCT FAMILY 15CR15**

Probe with connector, NTC sensor, in Teflon cable, diameter 4x40 mm capsule. Suitable for temperature sensing in laboratory equipment and machinery, in refrigeration and air conditioning applications, in air quality control applications, in heating applications, in the field of renewable energy and in the food field.

**TECHNICAL DATA**

<b>TEMPERATURE RANGE</b>	<b>(-50 +250)°C</b>
<b>MODEL</b>	<b>With connector</b>
<b>SENSOR</b>	<b>NTC</b>
<b>CAPSULE</b>	<b>Diameter 4x40 mm</b>
<b>CABLE</b>	<b>Teflon</b>
<b>TERMINATIONS</b>	<b>Tin-plated, tips, connectors (other terminations available on request)</b>
<b>RESPONSE TIME</b>	<b>10 s in non-static liquid at 63.2% (depends on configuration)</b>
<b>IDENTIFICATION</b>	<b>Laser on cable, label (customizable)</b>
<b>DECLARATIONS OF CONFORMITY</b>	<b>CE MARKING, CONFLICT MINERALS, REACH, REACH, ROHS</b>

**RTM04C**

# PROBES WITH THREADED CONNECTION

**PRODUCT FAMILY 15CR15**

Probe with connector, NTC sensor, in Teflon cable, diameter 4x40 mm capsule. Suitable for temperature sensing in laboratory equipment and machinery, in refrigeration and air conditioning applications, in air quality control applications, in heating applications, in the field of renewable energy and in the food field.



## TECHNICAL DATA

TEMPERATURE RANGE	(-50 +250)°C
MODEL	With connector
SENSOR	NTC
CAPSULE	Diameter 4x40 mm
CABLE	Teflon
TERMINATIONS	Tin-plated, tips, connectors (other terminations available on request)
RESPONSE TIME	10 s in non-static liquid at 63.2% (depends on configuration)
IDENTIFICATION	Laser on cable, label (customizable)
DECLARATIONS OF CONFORMITY	CE MARKING, CONFLICT MINERALS, REACH, REACH, ROHS

**RT001C****PROBES WITH STANDARD METAL CAPSULE****PRODUCT FAMILY 15CA05**

Probe with steel capsule, NTC sensor, in Teflon cable, diameter 6x40 mm capsule. Suitable for temperature sensing in refrigeration and air conditioning applications, in air quality control applications, in heating applications and in the food field.

**TECHNICAL DATA**

<b>TEMPERATURE RANGE</b>	<b>(-50 +250)°C</b>
<b>MODEL</b>	<b>Steel capsule</b>
<b>SENSOR</b>	<b>NTC</b>
<b>CAPSULE</b>	<b>Diameter 6x40 mm</b>
<b>CABLE</b>	<b>Teflon</b>
<b>TERMINATIONS</b>	<b>Tin-plated, tips, connectors (other terminations available on request)</b>
<b>RESPONSE TIME</b>	<b>10 s in non-static liquid at 63.2% (depends on configuration)</b>
<b>IDENTIFICATION</b>	<b>Laser on cable, label (customizable)</b>
<b>DECLARATIONS OF CONFORMITY</b>	<b>CE MARKING, CONFLICT MINERALS, MOCA, REACH, REACH, ROHS</b>

**RT002C**

# PROBES WITH STANDARD METAL CAPSULE

**PRODUCT FAMILY 15CA05**

Probe with steel capsule, NTC sensor, in Teflon cable, diameter 4x40 mm capsule. Suitable for temperature sensing in refrigeration and air conditioning applications, in air quality control applications, in heating applications, in the field of renewable energy and in the food field.



## TECHNICAL DATA

TEMPERATURE RANGE	(-50 +250)°C
MODEL	Steel capsule
SENSOR	NTC
CAPSULE	Diameter 4x40 mm
CABLE	Teflon
TERMINITIONS	Tin-plated, tips, connectors (other terminations available on request)
RESPONSE TIME	10 s in non-static liquid at 63.2% (depends on configuration)
IDENTIFICATION	Laser on cable, label (customizable)
DECLARATIONS OF CONFORMITY	CE MARKING, CONFLICT MINERALS, MOCA, REACH, REACH, ROHS

**RTR07C****PROBES WITH EXPOSED  
DOUBLE-INSULATION  
SENSOR****PRODUCT FAMILY 10EP10**

Probe with exposed sensor, NTC sensor, in Teflon cable, diameter 3X15 mm + diameter 6X40 mm capsule. Suitable for temperature sensing in refrigeration and air conditioning applications, in air quality control applications, in heating applications and in the food field.

**TECHNICAL DATA**

<b>TEMPERATURE RANGE</b>	<b>(-50 +250)°C</b>
<b>MODEL</b>	<b>Exposed sensor</b>
<b>SENSOR</b>	<b>NTC</b>
<b>CAPSULE</b>	<b>Diameter 3X15 mm + Diameter 6X40 mm</b>
<b>CABLE</b>	<b>Teflon</b>
<b>TERMINATIONS</b>	<b>Tin-plated, tips, connectors (other terminations available on request)</b>
<b>RESPONSE TIME</b>	<b>10 s in non-static liquid at 63.2% (depends on configuration)</b>
<b>IDENTIFICATION</b>	<b>Laser on cable, label (customizable)</b>
<b>DECLARATIONS OF CONFORMITY</b>	<b>CE MARKING, CONFLICT MINERALS, REACH, REACH, ROHS</b>

**RTU03C**

# PROBES WITH FAST METAL CAPSULE

**PRODUCT FAMILY 15CA10**

Probe with steel capsule, NTC sensor, in Teflon cable, diameter 4x40 mm capsule. Suitable for temperature sensing in refrigeration and air conditioning applications, in air quality control applications, in heating applications, in the field of renewable energy and in the food field.



## TECHNICAL DATA

TEMPERATURE RANGE	(-50 +250)°C
MODEL	Steel capsule
SENSOR	NTC
CAPSULE	Diameter 4x40 mm
CABLE	Teflon
TERMINATIONS	Tin-plated, tips, connectors (other terminations available on request)
RESPONSE TIME	10 s in non-static liquid at 63.2% (depends on configuration)
IDENTIFICATION	Laser on cable, label (customizable)
DECLARATIONS OF CONFORMITY	CE MARKING, CONFLICT MINERALS, MOCA, REACH, REACH, ROHS

**RTU05C****PROBES WITH FAST METAL CAPSULE****PRODUCT FAMILY 15CA10**

Probe with steel capsule, NTC sensor, in Teflon cable, diameter 4x40 mm capsule. Suitable for temperature sensing in refrigeration and air conditioning applications, in air quality control applications, in heating applications, in the field of renewable energy and in the food field.

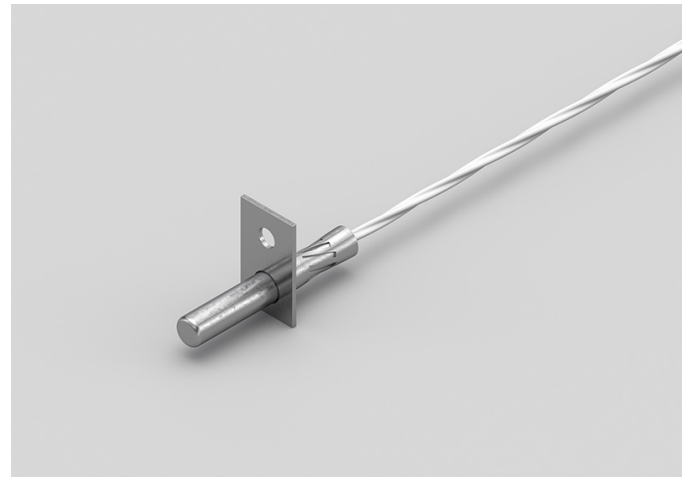
**TECHNICAL DATA**

<b>TEMPERATURE RANGE</b>	<b>(-50 +250)°C</b>
<b>MODEL</b>	<b>Steel capsule</b>
<b>SENSOR</b>	<b>NTC</b>
<b>CAPSULE</b>	<b>Diameter 4x40 mm</b>
<b>CABLE</b>	<b>Teflon</b>
<b>TERMINATIONS</b>	<b>Tin-plated, tips, connectors (other terminations available on request)</b>
<b>RESPONSE TIME</b>	<b>10 s in non-static liquid at 63.2% (depends on configuration)</b>
<b>IDENTIFICATION</b>	<b>Laser on cable, label (customizable)</b>
<b>DECLARATIONS OF CONFORMITY</b>	<b>CE MARKING, CONFLICT MINERALS, MOCA, REACH, REACH, ROHS</b>

**RVB01C**

# PROBES WITH STANDARD METAL CAPSULE

**PRODUCT FAMILY 15CA05**

Probe with steel capsule, NTC sensor, in glass fibre cable, diameter 6x40 mm capsule. Suitable for temperature sensing in refrigeration and air conditioning applications, in air quality control applications, in heating applications and in the food field.



## TECHNICAL DATA

TEMPERATURE RANGE	(0 +300)°C
MODEL	Steel capsule
SENSOR	NTC
CAPSULE	Diameter 6x40 mm
CABLE	Glass fibre
TERMINITIONS	Tin-plated, tips, connectors (other terminations available on request)
RESPONSE TIME	10 s in non-static liquid at 63.2% (depends on configuration)
IDENTIFICATION	Laser on cable, label (customizable)
DECLARATIONS OF CONFORMITY	CE MARKING, CONFLICT MINERALS, MOCA, REACH, REACH, ROHS

**RVB02C**

# PROBES WITH STANDARD METAL CAPSULE

**PRODUCT FAMILY 15CA05**

Probe with steel capsule, NTC sensor, in glass fibre cable, diameter 6x40 mm capsule. Suitable for temperature sensing in refrigeration and air conditioning applications, in air quality control applications, in heating applications and in the food field.

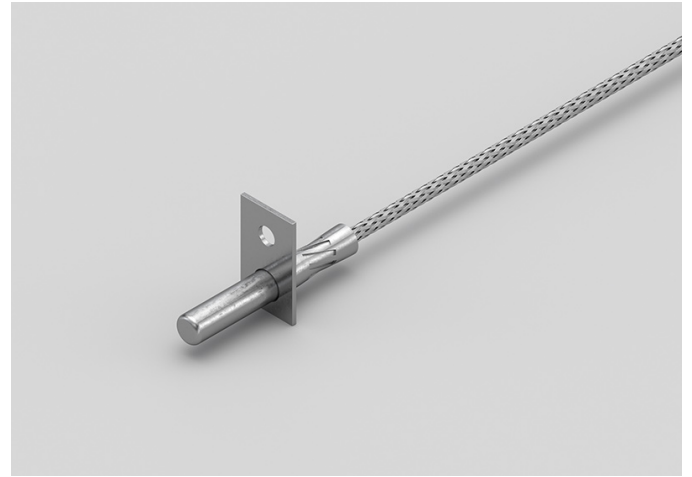

## TECHNICAL DATA

TEMPERATURE RANGE	(0 +300)°C
MODEL	Steel capsule
SENSOR	NTC
CAPSULE	Diameter 6x40 mm
CABLE	Glass fibre
TERMINITIONS	Tin-plated, tips, connectors (other terminations available on request)
RESPONSE TIME	10 s in non-static liquid at 63.2% (depends on configuration)
IDENTIFICATION	Laser on cable, label (customizable)
DECLARATIONS OF CONFORMITY	CE MARKING, CONFLICT MINERALS, MOCA, REACH, REACH, ROHS

**RVH02C****METAL CAPSULE PROBES  
WITH FLANGE****PRODUCT FAMILY 15CA25**

Contact probe with NTC sensor, in glass fibre cable, diameter 6X60 mm 10 Holes capsule. Suitable for temperature sensing in refrigeration and air conditioning applications, in air quality control applications and in heating applications.

**TECHNICAL DATA**

<b>TEMPERATURE RANGE</b>	<b>(0 +300)°C</b>
<b>MODEL</b>	<b>Contact</b>
<b>SENSOR</b>	<b>NTC</b>
<b>CAPSULE</b>	<b>Diameter 6X60 mm 10 Holes</b>
<b>CABLE</b>	<b>Glass fibre</b>
<b>TERMINITIONS</b>	<b>Tin-plated, tips, connectors (other terminations available on request)</b>
<b>RESPONSE TIME</b>	<b>10 s in non-static liquid at 63.2% (depends on configuration)</b>
<b>IDENTIFICATION</b>	<b>Laser on cable, label (customizable)</b>
<b>DECLARATIONS OF CONFORMITY</b>	<b>CE MARKING, CONFLICT MINERALS, REACH, REACH, ROHS</b>

**RVM01C****METAL CAPSULE PROBES  
WITH FLANGE****PRODUCT FAMILY 15CA25**

Contact probe with NTC sensor, in glass fibre cable, diameter 4x40 mm capsule. Suitable for temperature sensing in laboratory equipment and machinery, in refrigeration and air conditioning applications, in air quality control applications, in heating applications, in the field of renewable energy and in the food field.

**TECHNICAL DATA**

<b>TEMPERATURE RANGE</b>	<b>(0 +300)°C</b>
<b>MODEL</b>	<b>Contact</b>
<b>SENSOR</b>	<b>NTC</b>
<b>CAPSULE</b>	<b>Diameter 4x40 mm</b>
<b>CABLE</b>	<b>Glass fibre</b>
<b>TERMINATIONS</b>	<b>Tin-plated, tips, connectors (other terminations available on request)</b>
<b>RESPONSE TIME</b>	<b>10 s in non-static liquid at 63.2% (depends on configuration)</b>
<b>IDENTIFICATION</b>	<b>Laser on cable, label (customizable)</b>
<b>DECLARATIONS OF CONFORMITY</b>	<b>CE MARKING, CONFLICT MINERALS, REACH, REACH, ROHS</b>

**RVM04C****METAL CAPSULE PROBES  
WITH FLANGE****PRODUCT FAMILY 15CA25**

Contact probe with NTC sensor, in glass fibre cable, diameter 4x40 mm capsule. Suitable for temperature sensing in laboratory equipment and machinery, in refrigeration and air conditioning applications, in air quality control applications, in heating applications, in the field of renewable energy and in the food field.

**TECHNICAL DATA**

<b>TEMPERATURE RANGE</b>	<b>(0 +300)°C</b>
<b>MODEL</b>	<b>Contact</b>
<b>SENSOR</b>	<b>NTC</b>
<b>CAPSULE</b>	<b>Diameter 4x40 mm</b>
<b>CABLE</b>	<b>Glass fibre</b>
<b>TERMINITIONS</b>	<b>Tin-plated, tips, connectors (other terminations available on request)</b>
<b>RESPONSE TIME</b>	<b>10 s in non-static liquid at 63.2% (depends on configuration)</b>
<b>IDENTIFICATION</b>	<b>Laser on cable, label (customizable)</b>
<b>DECLARATIONS OF CONFORMITY</b>	<b>CE MARKING, CONFLICT MINERALS, REACH, REACH, ROHS</b>

**RVO01C****METAL CAPSULE PROBES  
WITH FLANGE****PRODUCT FAMILY 15CA25**

Contact probe with NTC sensor, in glass fibre cable, diameter 6x40 mm capsule. Suitable for temperature sensing in refrigeration and air conditioning applications, in air quality control applications, in heating applications and in the food field.

**TECHNICAL DATA**

<b>TEMPERATURE RANGE</b>	<b>(0 +300)°C</b>
<b>MODEL</b>	<b>Contact</b>
<b>SENSOR</b>	<b>NTC</b>
<b>CAPSULE</b>	<b>Diameter 6x40 mm</b>
<b>CABLE</b>	<b>Glass fibre</b>
<b>TERMINATIONS</b>	<b>Tin-plated, tips, connectors (other terminations available on request)</b>
<b>RESPONSE TIME</b>	<b>10 s in non-static liquid at 63.2% (depends on configuration)</b>
<b>IDENTIFICATION</b>	<b>Laser on cable, label (customizable)</b>
<b>DECLARATIONS OF CONFORMITY</b>	<b>CE MARKING, CONFLICT MINERALS, REACH, REACH, ROHS</b>

**RVO02C**

# METAL CAPSULE PROBES WITH FLANGE

**PRODUCT FAMILY 15CA25**

Contact probe with NTC sensor, in glass fibre cable, diameter 4x40 mm capsule. Suitable for temperature sensing in refrigeration and air conditioning applications, in air quality control applications, in heating applications, in the field of renewable energy and in the food field.



## TECHNICAL DATA

TEMPERATURE RANGE	(0 +300)°C
MODEL	Contact
SENSOR	NTC
CAPSULE	Diameter 4x40 mm
CABLE	Glass fibre
TERMINITIONS	Tin-plated, tips, connectors (other terminations available on request)
RESPONSE TIME	10 s in non-static liquid at 63.2% (depends on configuration)
IDENTIFICATION	Laser on cable, label (customizable)
DECLARATIONS OF CONFORMITY	CE MARKING, CONFLICT MINERALS, REACH, REACH, ROHS

**RVR00C****METAL CAPSULE PROBES  
WITH FLANGE****PRODUCT FAMILY 15CA25**

Contact probe with NTC sensor, in glass fibre cable, diameter 3X15 mm + diameter 6X40 mm capsule. Suitable for temperature sensing in refrigeration and air conditioning applications, in air quality control applications, in heating applications and in the food field.

**TECHNICAL DATA**

<b>TEMPERATURE RANGE</b>	<b>(0 +300)°C</b>
<b>MODEL</b>	<b>Contact</b>
<b>SENSOR</b>	<b>NTC</b>
<b>CAPSULE</b>	<b>Diameter 3X15 mm + Diameter 6X40 mm</b>
<b>CABLE</b>	<b>Glass fibre</b>
<b>TERMINITIONS</b>	<b>Tin-plated, tips, connectors (other terminations available on request)</b>
<b>RESPONSE TIME</b>	<b>10 s in non-static liquid at 63.2% (depends on configuration)</b>
<b>IDENTIFICATION</b>	<b>Laser on cable, label (customizable)</b>
<b>DECLARATIONS OF CONFORMITY</b>	<b>CE MARKING, CONFLICT MINERALS, REACH, REACH, ROHS</b>

**RVU02C**

# PROBES WITH FAST METAL CAPSULE

**PRODUCT FAMILY 15CA10**

Probe with steel capsule, NTC sensor, in glass fibre cable, diameter 4x40 mm capsule. Suitable for temperature sensing in refrigeration and air conditioning applications, in air quality control applications, in heating applications, in the field of renewable energy and in the food field.

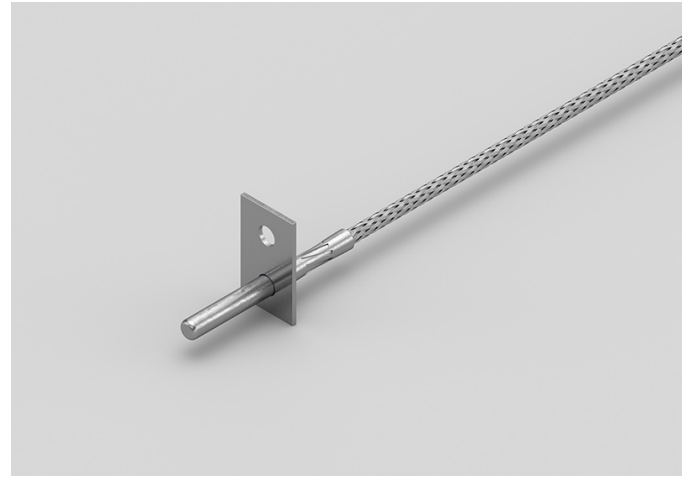

## TECHNICAL DATA

TEMPERATURE RANGE	(0 +300)°C
MODEL	Steel capsule
SENSOR	NTC
CAPSULE	Diameter 4x40 mm
CABLE	Glass fibre
TERMINITIONS	Tin-plated, tips, connectors (other terminations available on request)
RESPONSE TIME	10 s in non-static liquid at 63.2% (depends on configuration)
IDENTIFICATION	Laser on cable, label (customizable)
DECLARATIONS OF CONFORMITY	CE MARKING, CONFLICT MINERALS, MOCA, REACH, REACH, ROHS





**SACET S.R.L.**  
**Via del Candela, 55/D**  
**32100 Belluno (BL) Italy**

**C.F. E P.I. 00654590256**

**PHONE NUMBER +39 0437 33166**

**EMAIL [info@sacet-probes.com](mailto:info@sacet-probes.com)**